



AFTERMARKET

LEMFÖRDER  SACHS  TRW 

Product Catalogue

Parts for Passenger Cars | India - 2023



ZF Aftermarket for Passenger Cars.

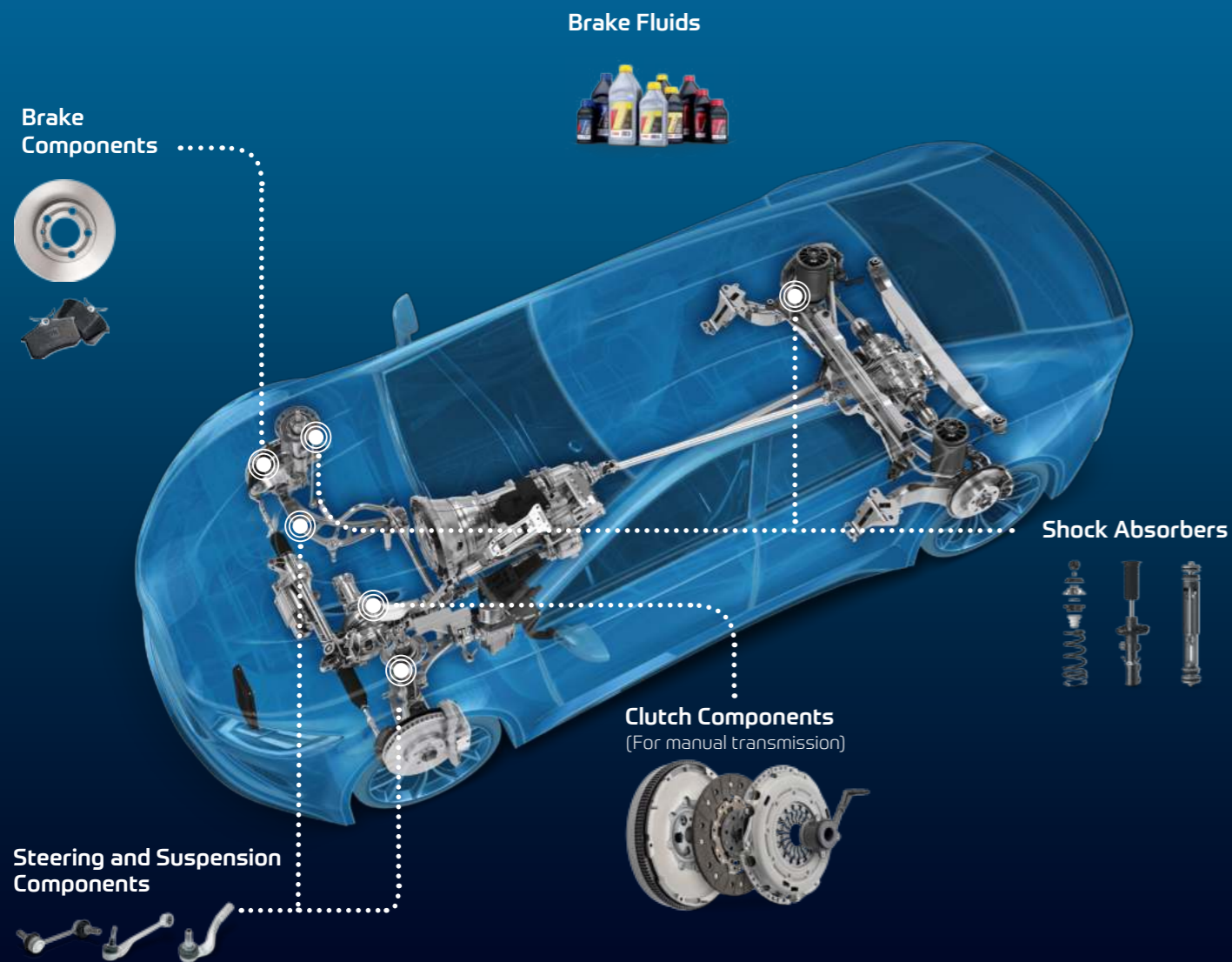

Contents

1 	LEMFÖRDER	4
1.1	Maruti Suzuki	5
1.2	Mahindra & Mahindra	12
1.3	Jeep	18
1.4	Hyundai/Kia	19
1.5	Toyota	23
1.6	VW/Skoda	30
1.7	Tata	35
1.8	Ford	37
1.9	Renault/Nissan	38
1.10	Honda	40
1.11	Fiat	41
2 	SACHS	42
2.1	VW/Skoda	43
2.2	Hyundai	48
2.3	Mahindra	50
2.4	Tata Motors	52
2.5	Ford	54
2.6	Renault/Nissan	55
2.7	Maruti Suzuki	57
2.8	Toyota	59
2.9	Honda	61
2.10	Mitsubishi	62
2.11	Ashok Leyland	63
3 	TRW	64
3.1	Maruti Suzuki	65
3.2	Honda	69
3.3	Hyundai/Kia	73
3.4	Ford	74
3.5	Mahindra	75
3.6	Toyota	76
3.7	VW/Skoda	78
3.8	Tata	79
3.9	Renault	79
3.10	Chevrolet	79
3.11	Shock Absorber ADD & ZX	80
3.12	Brake Fluid	88
3.13	Brake Pad	89

SUPPORTING CONTROL ARM



STRUT MOUNT



BALL JOINT



TIE ROD



AXIAL JOINT



TIE ROD



RTM ENGINE MOUNT



STABILIZER LINK



MAKE - MARUTI SUZUKI

MODEL	YEAR	PRODUCT	POSITION	ZF PART NO	REFERENCE NO
ALTO K10	10.2010 - TILL NOW	TIE ROD END (OUTER BALL JOINT 2PCS)	FRONT LEFT / RIGHT	3874701	48810M84030
ALTO K10	10.2010 - TILL NOW	TIE ROD AXLE JOINT (INNER BALL JOINT)	FRONT LEFT / RIGHT	3883701	48830M70F00
ALTO K10	10.2010 - TILL NOW	TRACK CONTROL ARM	FRONT LEFT / RIGHT	3883801	45200M79F21
ALTO K10	10.2010 - TILL NOW	SUSPENSION KIT (SET OF 6 OBJ+IBJ+TCA)	FRONT LEFT / RIGHT	3897001	99000M24120550
ALTO K10	10.2010 - TILL NOW	BOOT SET PINION SIDE	FRONT LEFT / RIGHT	3872301	48571M82000
ALTO K10	10.2010 - TILL NOW	BOOT SET RACK SIDE	FRONT LEFT / RIGHT	3872401	48572M82000
A-STAR	10.2010 - TILL NOW	TIE ROD END (OUTER BALL JOINT 2PCS)	FRONT LEFT / RIGHT	3872501	48810-61J00
A-STAR	10.2010 - TILL NOW	TIE ROD AXLE JOINT (INNER BALL JOINT)	FRONT LEFT / RIGHT	3872601	48830M68K00
A-STAR	10.2010 - TILL NOW	STABILIZER LINK (2 PCS)	FRONT LEFT / RIGHT	4223301	42420M68K00
S-CROSS	4.2015 - TILL NOW	TIE ROD END (OUTER BALL JOINT 2PCS)	FRONT LEFT / RIGHT	3874501	48810M65M00
S-CROSS	4.2015 - TILL NOW	TIE ROD AXLE JOINT (INNER BALL JOINT)	FRONT LEFT / RIGHT	3874601	48830M65M00
S-CROSS	4.2015 - TILL NOW	STABILIZER LINK (2 PCS) COMMON FOR SWIFT 2ND GEN / CIAZ / DZIRE 2ND GEN / SX4	FRONT LEFT / RIGHT	3871901	42420M60M02
CELERIO	12.2013 - TILL NOW	TIE ROD END (OUTER BALL JOINT 2PCS)	FRONT LEFT / RIGHT	3874401	48810M65M00
CELERIO	12.2013 - TILL NOW	TIE ROD AXLE JOINT (INNER BALL JOINT)	FRONT LEFT / RIGHT	3872601	48830M65M00

MAKE - MARUTI SUZUKI

MODEL	YEAR	PRODUCT	POSITION	ZF PART NO	REFERENCE NO
CELERIO	12.2013 - TILL NOW	STABILIZER LINK (2 PCS)	FRONT LEFT / RIGHT	3871901	42420M60M02
EECO 1.2L VERSA 1.3L	08.2010 - 05.2019 01.2000 - 08.2010	TRACK CONTROL ARM L	FRONT LEFT	3883901	45202M83B00
EECO 1.2L VERSA 1.3L	08.2010 - 05.2019 01.2000 - 08.2010	TRACK CONTROL ARM R	FRONT RIGHT	3884001	45201M83B00
EECO 1.2L VERSA 1.3L	08.2010 - 05.2019 01.2000 - 08.2010	CONTROL ARM ASSEMBLY (SET OF 2PCS)	FRONT LEFT / RIGHT	4333601	45202M83B00/ 45201M83B00
WAGONR – 2ND GEN STINGRAY 1.0L LXI	01.2010 - 12.2018 08.2013 - 02.2017	TIE ROD END (OUTER BALL JOINT)	FRONT LEFT / RIGHT	42735 01	48810M67L00
WAGONR – 2ND GEN STINGRAY 1.0L LXI	01.2010 - 12.2018 08.2013 - 02.2017	TIE ROD END (OUTER BALL JOINT SET OF 2PCS)	FRONT LEFT / RIGHT	4290801	48810M67L00
WAGONR – 2ND GEN STINGRAY 1.0L LXI	01.2010 - 12.2018 08.2013 - 02.2017	TIE ROD AXLE JOINT (INNER BALL JOINT)	FRONT LEFT / RIGHT	42910 01	48830M67L00
WAGONR – 2ND GEN STINGRAY 1.0L LXI	01.2010 - 12.2018 08.2013 - 02.2017	TIE ROD AXLE JOINT (INNER BALL JOINT SET OF 2PCS)	FRONT LEFT / RIGHT	4291201	48830M67L00
WAGONR – 2ND GEN STINGRAY 1.0L LXI	01.2010 - 12.2018 08.2013 - 02.2017	CONTROL ARM ASSEMBLY R	FRONT RIGHT	4284201	45201M67L02
WAGONR – 2ND GEN STINGRAY 1.0L LXI	01.2010 - 12.2018 08.2013 - 02.2017	CONTROL ARM ASSEMBLY L	FRONT LEFT	4284301	45202M67L02
WAGONR – 2ND GEN STINGRAY 1.0L LXI	01.2010 - 12.2018 08.2013 - 02.2017	CONTROL ARM ASSEMBLY (SET OF 2 PCS)	FRONT LEFT / RIGHT	4308101	45201M67L02/ 45202M67L02
WAGONR – 1ST GEN WAGONR (F/L 1ST GEN)	01.2000 - 05.2006 06.2006 - 03.2010	TIE ROD END (OUTER BALL JOINT)	FRONT LEFT / RIGHT	3874701	48810M84030
WAGONR – 1ST GEN WAGONR (F/L 1ST GEN)	01.2000 - 05.2006 06.2006 - 03.2010	TIE ROD AXLE JOINT (INNER BALL JOINT)	FRONT LEFT / RIGHT	3883701	48830M70F00
WAGONR – 1ST GEN WAGONR (F/L 1ST GEN)	01.2000 - 05.2006 06.2006 - 03.2010	TRACK CONTROL ARM	FRONT LEFT / RIGHT	3884401	45200M79F11

MAKE - MARUTI SUZUKI

MODEL	YEAR	PRODUCT	POSITION	ZF PART NO	REFERENCE NO
WAGONR – 1ST GEN WAGONR (F/L 1ST GEN)"	01.2000 - 05.2006 06.2006 - 03.2010	SUSPENSION KIT (SET OF 6 OBJ+IBJ+TCA)	FRONT LEFT / RIGHT	3896901	99000M24120550
800 CAR	06.1986 - 01.2014	BOOT SET PINION SIDE	FRONT LEFT / RIGHT	3874201	48571M82000
800 CAR	06.1986 - 01.2014	BOOT SET RACK SIDE	FRONT LEFT / RIGHT	3874301	48572M82000
800 CAR	06.1986 - 01.2014	TIE ROD END (OUTER BALL JOINT)	FRONT LEFT / RIGHT	3874701	48810M84030
800 CAR	06.1986 - 01.2014	TIE ROD AXLE JOINT (INNER BALL JOINT)	FRONT LEFT / RIGHT	3874801	48830M84030
800 CAR	06.1986 - 01.2014	TRACK CONTROL ARM	FRONT LEFT / RIGHT	3883801	45200M50E30/ 45200M50E41
SWIFT 1ST GEN RITZ 1ST GEN DZIRE 1ST GEN	04.2005 - 07.2011 04.2009 - 07.2012 03.2008 - 03.2012	TIE ROD END (OUTER BALL JOINT)	FRONT LEFT / RIGHT	4273401	48810M60J00
SWIFT 1ST GEN RITZ 1ST GEN DZIRE 1ST GEN	04.2005 - 07.2011 04.2009 - 07.2012 03.2008 - 03.2012	TIE ROD END (OUTER BALL JOINT SET OF 2PCS)	FRONT LEFT / RIGHT	4290701	48810M60J00
SWIFT 1ST GEN RITZ 1ST GEN DZIRE 1ST GEN	04.2005 - 07.2011 04.2009 - 07.2012 03.2008 - 03.2012	TIE ROD AXLE JOINT (INNER BALL JOINT)	FRONT LEFT / RIGHT	42909 01	48830M63J00
SWIFT 1ST GEN RITZ 1ST GEN DZIRE 1ST GEN	04.2005 - 07.2011 04.2009 - 07.2012 03.2008 - 03.2012	TIE ROD AXLE JOINT (INNER BALL JOINT SET OF 2PCS)	FRONT LEFT / RIGHT	4291101	48830M63J00
SWIFT 1ST GEN RITZ 1ST GEN DZIRE 1ST GEN	04.2005 - 07.2011 04.2009 - 07.2012 03.2008 - 03.2012	CONTROL ARM ASSY-R	FRONT RIGHT	4222101	45201M75J02
SWIFT 1ST GEN RITZ 1ST GEN DZIRE 1ST GEN	04.2005 - 07.2011 04.2009 - 07.2012 03.2008 - 03.2012	CONTROL ARM ASSY-L	FRONT LEFT	4222201	45202M75J02
SWIFT 1ST GEN RITZ 1ST GEN DZIRE 1ST GEN	04.2005 - 07.2011 04.2009 - 07.2012 03.2008 - 03.2012	CONTROL ARM ASSY-L & R (SET OF 2 PCS)	FRONT LEFT / RIGHT	4226001	45201M75J02 45202M75J02
SWIFT 1ST GEN RITZ 1ST GEN DZIRE 1ST GEN	04.2005 - 07.2011 04.2009 - 07.2012 03.2008 - 03.2012	STABILIZER LINK (2 PCS)	FRONT LEFT / RIGHT	4223601	4240477A10

MAKE - MARUTI SUZUKI

MODEL	YEAR	PRODUCT	POSITION	ZF PART NO	REFERENCE NO
SWIFT 2ND GEN RITZ 2ND GEN DZIRE 2ND GEN ERTIGA 1ST GEN CIAZ 1.3L/1.4L/1.5L	07.2011 - 01.2016 07.2012 - 02.2017 02.2012 - 02.2017 04.2012 - 11.2018 07.2014 - TILL NOW	TIE ROD END R (OUTER BALL JOINT)	FRONT RIGHT	3872001	48820M74L00
SWIFT 2ND GEN RITZ 2ND GEN DZIRE 2ND GEN ERTIGA 1ST GEN CIAZ 1.3L/1.4L/1.5L	07.2011 - 01.2016 07.2012 - 02.2017 02.2012 - 02.2017 04.2012 - 11.2018 07.2014 - TILL NOW	TIE ROD END L (OUTER BALL JOINT)	FRONT LEFT	3872101	48820M74L10
SWIFT 2ND GEN RITZ 2ND GEN DZIRE 2ND GEN ERTIGA 1ST GEN CIAZ 1.3L/1.4L/1.5L	07.2011 - 01.2016 07.2012 - 02.2017 02.2012 - 02.2017 04.2012 - 11.2018 07.2014 - TILL NOW	TIE ROD AXLE JOINT (INNER BALL JOINT SET OF 2PCS)	FRONT LEFT / RIGHT	3872201	48830M74L00
SWIFT 2ND GEN RITZ 2ND GEN DZIRE 2ND GEN ERTIGA 1ST GEN CIAZ 1.3L/1.4L/1.5L	07.2011 - 01.2016 07.2012 - 02.2017 02.2012 - 02.2017 04.2012 - 11.2018 07.2014 - TILL NOW	SUSPENSION KIT (2OB-J+2IBJ)	FRONT LEFT / RIGHT	3883101	45201M74L20
SWIFT 2ND GEN RITZ 2ND GEN DZIRE 2ND GEN ERTIGA 1ST GEN CIAZ 1.3L/1.4L/1.5L	07.2011 - 01.2016 07.2012 - 02.2017 02.2012 - 02.2017 04.2012 - 11.2018 07.2014 - TILL NOW	TRACK CONTROL ARM R	FRONT RIGHT	4222301	45201M74L20
SWIFT 2ND GEN RITZ 2ND GEN DZIRE 2ND GEN ERTIGA 1ST GEN CIAZ 1.3L/1.4L/1.5L	07.2011 - 01.2016 07.2012 - 02.2017 02.2012 - 02.2017 04.2012 - 11.2018 07.2014 - TILL NOW	TRACK CONTROL ARM (SET OF 2 PCS)	FRONT LEFT / RIGHT	4226101	45201M74L20 / 45202M74L20
SWIFT 2ND GEN RITZ 2ND GEN DZIRE 2ND GEN ERTIGA 1ST GEN CIAZ 1.3L/1.4L/1.5L	07.2011 - 01.2016 07.2012 - 02.2017 02.2012 - 02.2017 04.2012 - 11.2018 07.2014 - TILL NOW	TRACK CONTROL ARM L	FRONT LEFT	4222401	45202M74L20
SWIFT 3RD GEN DZIRE 3RD GEN ERTIGA 2ND GEN BALENO 2ND GEN XL6 1.5L ZETA/ALPHA	02.2018 - TILL NOW 03.2017 - TILL NOW 12.2016 - 08.2019 11.2018 - TILL NOW 08.2019 - TILL NOW	STABILIZER LINK (SET OF 2 PCS)	FRONT LEFT / RIGHT	3871801	42420M68P00
SWIFT 3RD GEN DZIRE 3RD GEN ERTIGA 2ND GEN BALENO 2ND GEN XL6 1.5L ZETA/ALPHA	02.2018 - TILL NOW 03.2017 - TILL NOW 12.2016 - 08.2019 11.2018 - TILL NOW 08.2019 - TILL NOW	TIE ROD END (OUTER BALL JOINT)	FRONT LEFT / RIGHT	4273101	48810M65M00
SWIFT 3RD GEN DZIRE 3RD GEN ERTIGA 2ND GEN BALENO 2ND GEN XL6 1.5L ZETA/ALPHA	02.2018 - TILL NOW 03.2017 - TILL NOW 12.2016 - 08.2019 11.2018 - TILL NOW 08.2019 - TILL NOW	TIE ROD AXLE JOINT (INNER BALL JOINT } (FOR NEW SWIFT / NEW DZIRE ONLY)	FRONT LEFT / RIGHT	4275001	48830M56R00

MAKE - MARUTI SUZUKI

MODEL	YEAR	PRODUCT	POSITION	ZF PART NO	REFERENCE NO
SWIFT 3RD GEN DZIRE 3RD GEN ERTIGA 2ND GEN BALENO 2ND GEN XL6 1.5L ZETA/ALPHA	02.2018 - TILL NOW 03.2017 - TILL NOW 12.2016 - 08.2019 11.2018 - TILL NOW 08.2019 - TILL NOW	TIE ROD AXLE JOINT (INNER BALL JOINT } (FOR NEW SWIFT / NEW DZIRE ONLY)	FRONT LEFT / RIGHT	4275001	48830M56R00
VITARA BREEZA	02.2016 - TILL NOW	TIE ROD END (OUTER BALL JOINT 2 PCS)	FRONT LEFT / RIGHT	3874501	48810M65M00
VITARA BREEZA	02.2016 - TILL NOW	TIE ROD AXLE JOINT (INNER BALL JOINT)	FRONT LEFT / RIGHT	3874601	48830M65M00
VITARA BREEZA	02.2016 - TILL NOW	STABILIZER LINK (2 PCS)	FRONT LEFT / RIGHT	3932601	42420M60M02
ALTO K10	01.2010 - TILL NOW	CONTROL ARM	FRONT LEFT / RIGHT	3883801	45200-M50E30
WAGON-R 3RD GEN	12.2018 - TILL NOW	TIE ROD END LH	FRONT AXLE, LEFT	4411901	48820M69R00
WAGON-R 3RD GEN	12.2018 - TILL NOW	TIE ROD END (SET OF 2 PCS) - LH/RH	FRONT AXLE, LEFT / RIGHT	4412101	NA
WAGON-R 3RD GEN	12.2018 - TILL NOW	AXIAL ROD / RACK END	FRONT AXLE, LEFT / RIGHT	4412201	48830M69R00
WAGON-R 3RD GEN	12.2018 - TILL NOW	AXIAL ROD / RACK END (SET OF 2 PCS) - LH / RH	FRONT AXLE, LEFT / RIGHT	4412301	NA
WAGON-R 3RD GEN	12.2018 - TILL NOW	STABILIZER LINK	FRONT AXLE, LEFT	4412401	42420M66R00
WAGON-R 3RD GEN	12.2018 - TILL NOW	STABILIZER LINK (SET OF 2 PCS) - LH / RH	FRONT AXLE, LEFT / RIGHT	4412501	NA
SWIFT 1'ST GEN	04.2005 - 01.2012	SUSP. ARM BUSH FRONT - RUBBER	FRONT AXLE, LEFT/ RIGHT	4430301	AMP1063
SWIFT 1'ST GEN	04.2005 - 01.2012	SUSP. ARM BUSH FRONT-RUBBER (SET OF 2)	FRONT AXLE, LEFT/ RIGHT	4430401	NA
SWIFT 1'ST GEN	04.2005 - 01.2012	SUSP. ARM BUSH REAR - METAL	FRONT AXLE, LEFT / RIGHT	4430501	AMP1062

MAKE - MARUTI SUZUKI

MODEL	YEAR	PRODUCT	POSITION	ZF PART NO	REFERENCE NO
SWIFT 1'ST GEN	04.2005 - 01.2012	SUSP. ARM BUSH REAR - METAL (SET OF 2)	FRONT AXLE, LEFT / RIGHT	4430601	NA
SWIFT 1'ST GEN	04.2005 - 01.2012	CONTROL ARM BUSH KIT - FRONT & REAR (SET OF 4)	FRONT AXLE, LEFT / RIGHT	4430701	NA
SWIFT 2'ND GEN	08.2011 - 11.2017	SUSP. ARM BUSH FRONT - RUBBER	FRONT AXLE, LEFT	4430801	45530M74L00
SWIFT 2'ND GEN	08.2011 - 11.2017	SUSP. ARM BUSH FRONT - RUBBER (SET OF 2)	FRONT AXLE, LEFT / RIGHT	44309 01	NA
SWIFT 2'ND GEN	08.2011 - 11.2017	SUSP. ARM BUSH REAR - METAL	FRONT AXLE, LEFT / RIGHT	4431001	611004
SWIFT 2'ND GEN	08.2011 - 11.2017	SUSP. ARM BUSH REAR - METAL (SET OF 2)	FRONT AXLE, LEFT / RIGHT	4431101	NA
SWIFT 2'ND GEN	08.2011 - 11.2017	CONTROL ARM BUSH KIT FRONT & REAR (SET OF 4)	FRONT AXLE, LEFT / RIGHT	4431201	NA
CELERIO 1'ST GEN CELERIO 1'ST GEN F/L	12.2013 - 09.2017 10.2017 - 11.202	CONTROL ARM LEFT	FRONT AXLE, LEFT	4446901	45202M76M01
CELERIO 1'ST GEN CELERIO 1'ST GEN F/L	12.2013 - 09.2017 10.2017 - 11.2021	CONTROL ARM RIGHT	FRONT AXLE, RIGHT	4447001	45201M76M01
CELERIO 1'ST GEN CELERIO 1'ST GEN F/L	12.2013 - 09.2017 10.2017 - 11.2021	CONTROL ARM (SET OF 2 PCS) - LH / RH	FRONT AXLE, LEFT / RIGHT	4447101	NA
CELERIO 1'ST GEN CELERIO 1'ST GEN F/L	12.2013 - 09.2017 10.2017 - 11.2021	SUSPENSION BALL JOINT	FRONT AXLE, LEFT / RIGHT	4447201	NA
BREEZA S-CROSS S-CROSS F/L VITARA BREEZA F/L BREEZA 2ND GEN	02.2016 - 12.2019 04.2015 - 07.2017 08.2017 - Till Now 01.2020 - 06.2022 07.2022 - Till Now	CONTROL ARM LEFT	FRONT AXLE, LEFT	4448901	45202M65M00
BREEZA S-CROSS S-CROSS F/L VITARA BREEZA F/L BREEZA 2ND GEN	02.2016 - 12.2019 04.2015 - 07.2017 08.2017 - Till Now 01.2020 - 06.2022 07.2022 - Till Now	CONTROL ARM RIGHT	FRONT AXLE, RIGHT	4449001	45201M65M00

MAKE - MARUTI SUZUKI

MODEL	YEAR	PRODUCT	POSITION	ZF PART NO	REFERENCE NO
BREEZA S-CROSS S-CROSS F/L VITARA BREEZA F/L BREEZA 2ND GEN	02.2016 - 12.2019 04.2015 - 07.2017 08.2017 - TILL NOW 01.2020 - 06.2022 07.2022 - TILL NOW	CONTROL ARM (SET OF 2 PCS) - LH / RH	FRONT AXLE, LEFT / RIGHT	4449101	NA
BREEZA S-CROSS S-CROSS F/L VITARA BREEZA F/L BREEZA 2ND GEN	02.2016 - 12.2019 04.2015 - 07.2017 08.2017 - Till Now 01.2020 - 06.2022 07.2022 - TILL NOW	SUSPENSION BALL JOINT	FRONT AXLE, LEFT / RIGHT	4449201	BSJ02030
CIAZ	07.2014 - TILL NOW	CONTROL ARM LEFT	FRONT AXLE, LEFT	4469701	45202M79M10
CIAZ	07.2014 - TILL NOW	CONTROL ARM RIGHT	FRONT AXLE, RIGHT	4469801	45201M79M10
CIAZ	07.2014 - TILL NOW	CONTROL ARM (SET OF 2 PCS) - LH / RH	FRONT AXLE, LEFT / RIGHT	4469901	NA
CIAZ	07.2014 - TILL NOW	SUSPENSION BALL JOINT	FRONT AXLE, LEFT / RIGHT	4470001	NA
A-STAR	11.2008 - 11.2013	CONTROL ARM LEFT	FRONT AXLE, LEFT	4470901	45202M68K00
A-STAR	11.2008 - 11.2013	CONTROL ARM RIGHT	FRONT AXLE, RIGHT	4471001	45201M68K00
A-STAR	11.2008 - 11.2013	CONTROL ARM (SET OF 2 PCS) - LH / RH	FRONT AXLE, LEFT / RIGHT	4471101	NA
A-STAR	11.2008 - 11.2013	SUSPENSION BALL JOINT	FRONT AXLE, LEFT / RIGHT	4471201	NA
SUPER CARRY	12.2015 - 04.2020	CONTROL ARM LEFT / RIGHT	FRONT AXLE, LEFT / RIGHT	4412601	45200M77P00
SUPER CARRY	12.2015 - 04.2020	CONTROL ARM (SET OF 2 PCS) - LH / RH	FRONT AXLE, LEFT / RIGHT	4412701	NA

MAKE - MAHINDRA & MAHINDRA

MODEL	YEAR	PRODUCT	POSITION	ZF PART NO	REFERENCE NO
XUV 500 1ST GEN XUV 2ND GEN	10.2011 - 07.2015 07.2015 - TILL NOW	TIE ROD AXLE JOINT (INNER BALL JOINT SET OF 2 PCS)	FRONT LEFT / RIGHT	3679301	1102ABC0003KT
XUV 500 1ST GEN XUV 2ND GEN	10.2011 - 07.2015 07.2015 - TILL NOW	STABILIZER LINK FRONT R	FRONT RIGHT	3741201	0401EA1021N
XUV 500 1ST GEN XUV 2ND GEN	10.2011 - 07.2015 07.2015 - TILL NOW	STABILIZER LINK FRONT L	FRONT LEFT	3741301	0401EAA01151N
XUV 500 1ST GEN XUV 2ND GEN	10.2011 - 07.2015 07.2015 - TILL NOW	STABILIZER LINK FRONT (SET OF 2 PCS)	FRONT LEFT / RIGHT	42070 01	-
XUV 500 1ST GEN XUV 2ND GEN	10.2011 - 07.2015 07.2015 - TILL NOW	STABILIZER LINK REAR (SET OF 2 PCS)	REAR LEFT / RIGHT	3741401	0402EA0481N
XUV 500 1ST GEN XUV 2ND GEN	10.2011 - 07.2015 07.2015 - TILL NOW	REAR TOE LINK	REAR LEFT / RIGHT	4200501	0402BA2551N
XUV 500 1ST GEN XUV 2ND GEN	10.2011 - 07.2015 07.2015 - TILL NOW	CROSS AXIS JOINT	-	4200601	-
XUV 500 1ST GEN XUV 2ND GEN	10.2011 - 07.2015 07.2015 - TILL NOW	SUSPENSION BALL JOINT	FRONT LEFT / RIGHT	3741101	0401BA4141N
MAHINDRA SCORPIO 3RD GEN MAHINDRA SCORPIO 3RD GEN F/L TUV300 1.5L T4/T6/T10 REFRESH DIESEL	09.2014 - 11.2017 12.2017 - TILL NOW 09.2015 - TILL NOW	TIE ROD AXLE JOINT (INNER BALL JOINT SET OF 2 PCS)	FRONT LEFT / RIGHT	3820101	1102AAA01960N
MAHINDRA SCORPIO 3RD GEN MAHINDRA SCORPIO 3RD GEN F/L TUV300 1.5L T4/T6/T10 REFRESH DIESEL	09.2014 - 11.2017 12.2017 - TILL NOW 09.2015 - TILL NOW	TIE ROD END (OUTER BALL JOINT SET OF 2 PCS)	FRONT LEFT / RIGHT	3820201	1102AAA01970N
XUV 500 1ST GEN XUV 2ND GEN	10.2011 - 07.2015 07.2015 - TILL NOW	TIE ROD END L (OUTER BALL JOINT)	FRONT LEFT	3740901	1102AAA01810N
XUV 500 1ST GEN XUV 2ND GEN	10.2011 - 07.2015 07.2015 - TILL NOW	TIE ROD END R (OUTER BALL JOINT)	FRONT RIGHT	3741001	1102AAA01790N
XUV 500 1ST GEN XUV 2ND GEN	10.2011 - 07.2015 07.2015 - TILL NOW	TIE ROD AXLE JOINT (INNER BALL JOINT SET OF 2 PCS)	FRONT LEFT / RIGHT	3679301	1102ABC0003KT
XUV 500 1ST GEN XUV 2ND GEN	10.2011 - 07.2015 07.2015 - TILL NOW	STABILIZER LINK FRONT R	FRONT RIGHT	3741201	0401EA1021N
XUV 500 1ST GEN XUV 2ND GEN	10.2011 - 07.2015 07.2015 - TILL NOW	STABILIZER LINK FRONT L	FRONT LEFT	3741301	0401EAA01151N

MAKE - MAHINDRA & MAHINDRA

MODEL	YEAR	PRODUCT	POSITION	ZF PART NO	REFERENCE NO
XUV 500 1ST GEN XUV 2ND GEN	10.2011 - 07.2015 07.2015 - TILL NOW	TIE ROD END L (OUTER BALL JOINT)	FRONT LEFT	3740901	1102AAA01810N
XUV 500 1ST GEN XUV 2ND GEN	10.2011 - 07.2015 07.2015 - TILL NOW	TIE ROD END R (OUTER BALL JOINT)	FRONT RIGHT	3741001	1102AAA01790N
XUV 500 1ST GEN XUV 2ND GEN	10.2011 - 07.2015 07.2015 - TILL NOW	STABILIZER LINK FRONT (SET OF 2 PCS)	FRONT LEFT / RIGHT	4207001	-
XUV 500 1ST GEN XUV 2ND GEN	10.2011 - 07.2015 07.2015 - TILL NOW	STABILIZER LINK REAR (SET OF 2 PCS)	REAR LEFT / RIGHT	3741401	0402EA0481N
XUV 500 1ST GEN XUV 2ND GEN	10.2011 - 07.2015 07.2015 - TILL NOW	REAR TOE LINK	REAR LEFT / RIGHT	4200501	0402BA2551N
XUV 500 1ST GEN XUV 2ND GEN	10.2011 - 07.2015 07.2015 - TILL NOW	CROSS AXIS JOINT	-	4200601	-
XUV 500 1ST GEN XUV 2ND GEN	10.2011 - 07.2015 07.2015 - TILL NOW	SUSPENSION BALL JOINT	FRONT LEFT / RIGHT	3741101	0401BA4141N
MAHINDRA SCORPIO 3RD GEN MAHINDRA SCORPIO 3RD GEN F/L TUV300 1.5L T4/T6/T10 REFRESH DIESEL	09.2014 - 11.2017 12.2017 - TILL NOW 09.2015 - TILL NOW	TIE ROD AXLE JOINT (INNER BALL JOINT SET OF 2 PCS)	FRONT LEFT / RIGHT	3820101	1102AAA01960N
MAHINDRA SCORPIO 3RD GEN MAHINDRA SCORPIO 3RD GEN F/L TUV300 1.5L T4/T6/T10 REFRESH DIESEL	09.2014 - 11.2017 12.2017 - TILL NOW 09.2015 - TILL NOW	TIE ROD END (OUTER BALL JOINT SET OF 2 PCS)	FRONT LEFT / RIGHT	3820201	1102AAA01970N
MAHINDRA SCORPIO 3RD GEN MAHINDRA SCORPIO 3RD GEN F/L TUV300 1.5L T4/T6/T10 REFRESH DIESEL	09.2014 - 11.2017 12.2017 - TILL NOW 09.2015 - TILL NOW	LOWER BALL JOINT	FRONT LEFT / RIGHT	3833201	0401BAA08032N
MAHINDRA SCORPIO 3RD GEN MAHINDRA SCORPIO 3RD GEN F/L TUV300 1.5L T4/T6/T10 REFRESH DIESEL	09.2014 - 11.2017 12.2017 - TILL NOW 09.2015 - TILL NOW	UPPER BALL JOINT	FRONT LEFT / RIGHT	3833301	0401BAA08162N
MAHINDRA SCORPIO 3RD GEN MAHINDRA SCORPIO 3RD GEN F/L TUV300 1.5L T4/T6/T10 REFRESH DIESEL	09.2014 - 11.2017 12.2017 - TILL NOW 09.2015 - TILL NOW	STABILIZER LINK L	FRONT LEFT	3833401	0401EAA03012N
MAHINDRA SCORPIO 3RD GEN MAHINDRA SCORPIO 3RD GEN F/L TUV300 1.5L T4/T6/T10 REFRESH DIESEL	09.2014 - 11.2017 12.2017 - TILL NOW 09.2015 - TILL NOW	STABILIZER LINK R	FRONT RIGHT	3833501	0401EAA02592N
MAHINDRA SCORPIO 3RD GEN MAHINDRA SCORPIO 3RD GEN F/L TUV300 1.5L T4/T6/T10 REFRESH DIESEL	09.2014 - 11.2017 12.2017 - TILL NOW 09.2015 - TILL NOW	STABILIZER LINK R	FRONT RIGHT	3833501	0401EAA02592N

MAKE - MAHINDRA & MAHINDRA

MODEL	YEAR	PRODUCT	POSITION	ZF PART NO	REFERENCE NO
MAHINDRA SCORPIO 3RD GEN MAHINDRA SCORPIO 3RD GEN F/L TUV300 1.5L T4/T6/T10 REFRESH DIESEL	09.2014 - 11.2017 12.2017 - TILL NOW 09.2015 - TILL NOW	STABILIZER LINK FRONT (SET OF 2 PCS)	FRONT LEFT / RIGHT	3883301	0401EAA03012N 0401EAA02592N
MAHINDRA SCORPIO 1ST GEN MAHINDRA SCORPIO 2ND GEN MAHINDRA THAR 2.5L GEN	10.2002 - 03.2008 04.2008 - 09.2014 07.2015 - TILL NOW	TIE ROD END (OUTER BALL JOINT SET OF 2 PCS)	FRONT LEFT / RIGHT	3682201	1102AA0720N
MAHINDRA SCORPIO 1ST GEN MAHINDRA SCORPIO 2ND GEN MAHINDRA THAR 2.5L GEN	10.2002 - 03.2008 04.2008 - 09.2014 07.2015 - TILL NOW	TIE ROD AXLE JOINT L (INNER BALL JOINT)	FRONT LEFT	3682301	1104AA0480N
MAHINDRA SCORPIO 1ST GEN MAHINDRA SCORPIO 2ND GEN MAHINDRA THAR 2.5L GEN	10.2002 - 03.2008 04.2008 - 09.2014 07.2015 - TILL NOW	TIE ROD AXLE JOINT R (INNER BALL JOINT)	FRONT RIGHT	3682401	1104AA0480N
BOLERO 1ST GEN 2.5L BSII 2WD BOLERO 2ND GEN 2.5L PLUS BOLERO 2ND GEN 1.5L POWER BOLERO INVADER 2.5L GLX	03.2006 - 09.2011 09.2011 - TILL NOW 09.2016 - TILL NOW 03.2003 - 01.2010	TIE ROD END (OUTER BALL JOINT)	FRONT LEFT / RIGHT	3847501	1103AA0061N
BOLERO 1ST GEN 2.5L BSII 2WD BOLERO 2ND GEN 2.5L PLUS BOLERO 2ND GEN 1.5L POWER BOLERO INVADER 2.5L GLX	03.2006 - 09.2011 09.2011 - TILL NOW 09.2016 - TILL NOW 03.2003 - 01.2010	TIE ROD END (OUTER BALL JOINT SET OF 2 PCS)	FRONT LEFT / RIGHT	4290401	1102AAA02020N
BOLERO 1ST GEN 2.5L BSII 2WD BOLERO 2ND GEN 2.5L PLUS BOLERO 2ND GEN 1.5L POWER BOLERO INVADER 2.5L GLX	03.2006 - 09.2011 09.2011 - TILL NOW 09.2016 - TILL NOW 03.2003 - 01.2010	TIE ROD AXLE JOINT (INNER BALL JOINT)	FRONT LEFT / RIGHT	3682501	1102AA0480N
MAHINDRA SCORPIO 3RD GEN MAHINDRA SCORPIO 3RD GEN F/L TUV300 1.5L T4/T6/T10 REFRESH DIESEL	09.2014 - 11.2017 12.2017 - TILL NOW 09.2015 - TILL NOW	BALL JOINT KIT (SET OF 4) (2 UBJ + 2 LBJ)	FRONT LEFT / RIGHT	3883201	0401BAA08162N 0401BAA08032N
BOLERO 1ST GEN 2.5L BSII 2WD BOLERO 2ND GEN 2.5L PLUS BOLERO 2ND GEN 1.5L POWER BOLERO INVADER 2.5L GLX	03.2006 - 09.2011 09.2011 - TILL NOW 09.2016 - TILL NOW 03.2003 - 01.2010	STABILIZER LINK (SET OF 2 PCS)	FRONT LEFT / RIGHT	4290601	28990
BOLERO 1ST GEN 2.5L BSII 2WD BOLERO 2ND GEN 2.5L PLUS BOLERO 2ND GEN 1.5L POWER BOLERO INVADER 2.5L GLX	03.2006 - 09.2011 09.2011 - TILL NOW 09.2016 - TILL NOW 03.2003 - 01.2010	UPPER BALL JOINT	FRONT LEFT / RIGHT	4273201	28910
BOLERO 1ST GEN 2.5L BSII 2WD BOLERO 2ND GEN 2.5L PLUS BOLERO 2ND GEN 1.5L POWER BOLERO INVADER 2.5L GLX	03.2006 - 09.2011 09.2011 - TILL NOW 09.2016 - TILL NOW 03.2003 - 01.2010	STABILIZER LINK (SET OF 2 PCS)	FRONT LEFT / RIGHT	4290601	28990
BOLERO 1ST GEN 2.5L BSII 2WD BOLERO 2ND GEN 2.5L PLUS BOLERO 2ND GEN 1.5L POWER BOLERO INVADER 2.5L GLX	03.2006 - 09.2011 09.2011 - TILL NOW 09.2016 - TILL NOW 03.2003 - 01.2010	UPPER BALL JOINT	FRONT LEFT / RIGHT	4273201	28910

MAKE - MAHINDRA & MAHINDRA

MODEL	YEAR	PRODUCT	POSITION	ZF PART NO	REFERENCE NO
BOLERO 1ST GEN 2.5L BSII 2WD BOLERO 2ND GEN 2.5L PLUS BOLERO 2ND GEN 1.5L POWER BOLERO INVADER 2.5L GLX	03.2006 - 09.2011 09.2011 - TILL NOW 09.2016 - TILL NOW 03.2003 - 01.2010	STABILIZER LINK	FRONT LEFT / RIGHT	4281501	28990
BOLERO 1ST GEN 2.5L BSII 2WD BOLERO 2ND GEN 2.5L PLUS BOLERO 2ND GEN 1.5L POWER BOLERO INVADER 2.5L GLX	03.2006 - 09.2011 09.2011 - TILL NOW 09.2016 - TILL NOW 03.2003 - 01.2010	LOWER BALL JOINT	FRONT LEFT / RIGHT	4273301	28923
BOLERO 1ST GEN 2.5L BSII 2WD BOLERO 2ND GEN 2.5L PLUS BOLERO 2ND GEN 1.5L POWER BOLERO INVADER 2.5L GLX	03.2006 - 09.2011 09.2011 - TILL NOW 09.2016 - TILL NOW 03.2003 - 01.2010	BALL JOINT KIT (SET OF 4) (2 UBJ + 2 LBJ)	FRONT LEFT / RIGHT	4290501	0028910 / 0028923
MAHINDRA MAXXIMO MINI VAN 0.9L	04.2011 - TILL NOW	TRACK CONTROL ARM L	FRONT LEFT	3681901	0401BA3540N
MAHINDRA MAXXIMO MINI VAN 0.9L	04.2011 - TILL NOW	TRACK CONTROL ARM R	FRONT RIGHT	3682001	0401BA3541N
MARAZZO 1.5L DIESEL	09.2018 - TILL NOW	STABILIZER LINK (L/R)	FRONT LEFT / RIGHT	4273001	0401EBB00191N
MARAZZO 1.5L DIESEL	09.2018 - TILL NOW	UPPER BALL JOINT	FRONT LEFT / RIGHT	4272901	0401BBB00111N
MARAZZO 1.5L DIESEL	09.2018 - TILL NOW	LOWER BALL JOINT	FRONT LEFT / RIGHT	4272801	0401BBB00561N
GENIO DC 2.5L VX GENIO SC 2.5L QUANTO 1.5L C8 / C6 / C4 / C2 XYLO 1ST GEN 2.5L XYLO 2ND GEN 2.5L XYLO 3RD GEN 2.5L	01.2009 - 05.2020	TIE ROD END LH	FRONT AXLE, LEFT / RIGHT	4452501	1102AA1390N
GENIO DC 2.5L VX GENIO SC 2.5L QUANTO 1.5L C8 / C6 / C4 / C2 XYLO 1ST GEN 2.5L XYLO 2ND GEN 2.5L XYLO 3RD GEN 2.5L	01.2009 - 05.2020	TIE ROD END (SET OF 2 PCS) - LH/RH	FRONT AXLE, LEFT / RIGHT	4452601	NA
BOLERO 1ST GEN 2.5L BSII 2WD BOLERO 2ND GEN 2.5L PLUS BOLERO 2ND GEN 1.5L POWER BOLERO INVADER 2.5L GLX	03.2006 - 09.2011 09.2011 - TILL NOW 09.2016 - TILL NOW 03.2003 - 01.2010	TIE ROD AXLE JOINT (INNER BALL JOINT)	FRONT LEFT / RIGHT	3682501	1102AA0480N
BOLERO 1ST GEN 2.5L BSII 2WD BOLERO 2ND GEN 2.5L PLUS BOLERO 2ND GEN 1.5L POWER BOLERO INVADER 2.5L GLX	03.2006 - 09.2011 09.2011 - TILL NOW 09.2016 - TILL NOW 03.2003 - 01.2010	STABILIZER LINK	FRONT LEFT / RIGHT	4281501	28990
BOLERO 1ST GEN 2.5L BSII 2WD BOLERO 2ND GEN 2.5L PLUS BOLERO 2ND GEN 1.5L POWER BOLERO INVADER 2.5L GLX	03.2006 - 09.2011 09.2011 - TILL NOW 09.2016 - TILL NOW 03.2003 - 01.2010	STABILIZER LINK (SET OF 2 PCS)	FRONT LEFT / RIGHT	4290601	28990

MAKE - MAHINDRA & MAHINDRA

MODEL	YEAR	PRODUCT	POSITION	ZF PART NO	REFERENCE NO
BOLERO 1ST GEN 2.5L BSII 2WD BOLERO 2ND GEN 2.5L PLUS BOLERO 2ND GEN 1.5L POWER BOLERO INVADER 2.5L GLX	03.2006 - 09.2011 09.2011 - TILL NOW 09.2016 - TILL NOW 03.2003 - 01.2010"	UPPER BALL JOINT	FRONT LEFT / RIGHT	4273201	28910
BOLERO 1ST GEN 2.5L BSII 2WD BOLERO 2ND GEN 2.5L PLUS BOLERO 2ND GEN 1.5L POWER BOLERO INVADER 2.5L GLX	03.2006 - 09.2011 09.2011 - TILL NOW 09.2016 - TILL NOW 03.2003 - 01.2010	TIE ROD AXLE JOINT (INNER BALL JOINT)	FRONT LEFT / RIGHT	3682501	1102AA0480N
BOLERO 1ST GEN 2.5L BSII 2WD BOLERO 2ND GEN 2.5L PLUS BOLERO 2ND GEN 1.5L POWER BOLERO INVADER 2.5L GLX	03.2006 - 09.2011 09.2011 - TILL NOW 09.2016 - TILL NOW 03.2003 - 01.2010	STABILIZER LINK	FRONT LEFT / RIGHT	4281501	28990
BOLERO 1ST GEN 2.5L BSII 2WD BOLERO 2ND GEN 2.5L PLUS BOLERO 2ND GEN 1.5L POWER BOLERO INVADER 2.5L GLX	03.2006 - 09.2011 09.2011 - TILL NOW 09.2016 - TILL NOW 03.2003 - 01.2010	STABILIZER LINK (SET OF 2 PCS)	FRONT LEFT / RIGHT	4290601	28990
BOLERO 1ST GEN 2.5L BSII 2WD BOLERO 2ND GEN 2.5L PLUS BOLERO 2ND GEN 1.5L POWER BOLERO INVADER 2.5L GLX	03.2006 - 09.2011 09.2011 - TILL NOW 09.2016 - TILL NOW 03.2003 - 01.2010	UPPER BALL JOINT	FRONT LEFT / RIGHT	4273201	28910
BOLERO 1ST GEN 2.5L BSII 2WD BOLERO 2ND GEN 2.5L PLUS BOLERO 2ND GEN 1.5L POWER BOLERO INVADER 2.5L GLX	03.2006 - 09.2011 09.2011 - TILL NOW 09.2016 - TILL NOW 03.2003 - 01.2010	LOWER BALL JOINT	FRONT LEFT / RIGHT	4273301	28923
BOLERO 1ST GEN 2.5L BSII 2WD BOLERO 2ND GEN 2.5L PLUS BOLERO 2ND GEN 1.5L POWER BOLERO INVADER 2.5L GLX	03.2006 - 09.2011 09.2011 - TILL NOW 09.2016 - TILL NOW 03.2003 - 01.2010	BALL JOINT KIT (SET OF 4) (2 UBJ + 2 LBJ)	FRONT LEFT / RIGHT	4290501	0028910 / 0028923
MAHINDRA MAXXIMO MINI VAN 0.9L	04.2011 - TILL NOW	TRACK CONTROL ARM L	FRONT LEFT	3681901	0401BA3540N
MAHINDRA MAXXIMO MINI VAN 0.9L	04.2011 - TILL NOW	TRACK CONTROL ARM R	FRONT RIGHT	3682001	0401BA3541N
MARAZZO 1.5L DIESEL	09.2018 - TILL NOW	STABILIZER LINK (L/R)	FRONT LEFT / RIGHT	4273001	0401EBB00191N
MARAZZO 1.5L DIESEL	09.2018 - TILL NOW	UPPER BALL JOINT	FRONT LEFT / RIGHT	4272901	0401BBB00111N
MARAZZO 1.5L DIESEL	09.2018 - TILL NOW	LOWER BALL JOINT	FRONT LEFT / RIGHT	4272801	0401BBB00561N
GENIO DC 2.5L VX GENIO SC 2.5L QUANTO 1.5L C8 / C6 /C4 / C2 XYLO 1ST GEN 2.5L XYLO 2ND GEN 2.5L XYLO 3RD GEN 2.5L	01.2009 - 05.2020	TIE ROD END LH	FRONT AXLE, LEFT / RIGHT	4452501	1102AA1390N

MAKE - MAHINDRA & MAHINDRA

MODEL	YEAR	PRODUCT	POSITION	ZF PART NO	REFERENCE NO
GENIO DC 2.5L VX GENIO SC 2.5L QUANTO 1.5L C8 / C6 /C4 / C2 XYLO 1ST GEN 2.5L XYLO 2ND GEN 2.5L XYLO 3RD GEN 2.5L	01.2009 - 05.2020	TIE ROD END (SET OF 2 PCS) - LH / RH	FRONT AXLE, LEFT / RIGHT	4452601	NA
GENIO DC 2.5L VX GENIO SC 2.5L QUANTO 1.5L C8 / C6 /C4 / C2 XYLO 1ST GEN 2.5L XYLO 2ND GEN 2.5L XYLO 3RD GEN 2.5L	01.2009 - 05.2020	AXIAL ROD / RACK END	FRONT AXLE, LEFT / RIGHT	4452701	1102AA1380N
GENIO DC 2.5L VX GENIO SC 2.5L QUANTO 1.5L C8 / C6 /C4 / C2 XYLO 1ST GEN 2.5L XYLO 2ND GEN 2.5L XYLO 3RD GEN 2.5L	01.2009 - 05.2020	AXIAL ROD / RACK END (SET OF 2 PCS) - LH / RH	FRONT AXLE, LEFT / RIGHT	4452801	NA
GENIO DC 2.5L VX GENIO SC 2.5L QUANTO 1.5L C8 / C6 /C4 / C2 XYLO 1ST GEN 2.5L XYLO 2ND GEN 2.5L XYLO 3RD GEN 2.5L	01.2009 - 05.2020	STABILIZER LINK - LH	FRONT AXLE, LEFT	4452901	0401EA0710N
GENIO DC 2.5L VX GENIO SC 2.5L QUANTO 1.5L C8 / C6 /C4 / C2 XYLO 1ST GEN 2.5L XYLO 2ND GEN 2.5L XYLO 3RD GEN 2.5L	01.2009 - 05.2020	STABILIZER LINK-RH	FRONT AXLE, RIGHT	4453001	0401EA0700N
GENIO DC 2.5L VX GENIO SC 2.5L QUANTO 1.5L C8 / C6 / C4 / C2 XYLO 1ST GEN 2.5L XYLO 2ND GEN 2.5L XYLO 3RD GEN 2.5L	01.2009 - 05.2020	STABILIZER LINK (SET OF 2 PCS) - LH / RH	FRONT AXLE, LEFT / RIGHT	4453101	NA

BALL JOINT



TIE ROD



MAKE - JEEP

MODEL	YEAR	PRODUCT	POSITION	ZF PART NO	REFERENCE NO
COMPASS 2.0 2L MULTIJET II (DIESEL) COMPASS 2.0 4X4 2L MULTIJET II (DIESEL) COMPASS 1.4L MULTIAIR PETROL	07.2017 - TILL NOW 07.2017 - TILL NOW 07.2017 - TILL NOW	TIE ROD END (OUTER BALL JOINT - LH)	FRONT LEFT	4272501	68351149AA
COMPASS 2.0 2L MULTIJET II (DIESEL) COMPASS 2.0 4X4 2L MULTIJET II (DIESEL) COMPASS 1.4L MULTIAIR PETROL	07.2017 - TILL NOW 07.2017 - TILL NOW 07.2017 - TILL NOW	TIE ROD END (OUTER BALL JOINT - RH)	FRONT RIGHT	4272601	68351148AA
COMPASS 2.0 2L MULTIJET II (DIESEL) COMPASS 2.0 4X4 2L MULTIJET II (DIESEL) COMPASS 1.4L MULTIAIR PETROL	07.2017 - TILL NOW 07.2017 - TILL NOW 07.2017 - TILL NOW	TIE ROD AXLE JOINT (INNER BALL JOINT - RH/LH)	FRONT LEFT / RIGHT	4272701	68066486AA 68040224AB
COMPASS 2.0 2L MULTIJET II (DIESEL) COMPASS 2.0 4X4 2L MULTIJET II (DIESEL) COMPASS 1.4L MULTIAIR PETROL	07.2017 - TILL NOW 07.2017 - TILL NOW 07.2017 - TILL NOW	LOWER BALL JOINT FRONT AXLE, LEFT AND RIGHT	FRONT LEFT / RIGHT	4223201	68246489AA
COMPASS FWD/AWD	07.2017 - 05.2021	STABILIZER LINK-FR	FRONT LEFT / RIGHT	4412801	68515616AB
COMPASS FWD/AWD	07.2017 - 05.2021	STABILIZER LINK-FR (SET OF 2 PCS)	FRONT LEFT / RIGHT	4412901	NA
COMPASS FWD	07.2017 - 05.2021	STABILIZER LINK-RR	REAR LEFT / RIGHT	4413001	68515615AB
COMPASS FWD	07.2017 - 05.2021	STABILIZER LINK-RR (SET OF 2 PCS)	REAR LEFT / RIGHT	4413101	NA
COMPASS FWD	07.2017 - 05.2021	STABILIZER LINK-RR	REAR LEFT / RIGHT	4413201	68515617AB

MAKE - HYUNDAI/KIA

MODEL	YEAR	PRODUCT	POSITION	ZF PART NO	REFERENCE NO
I10 1ST GEN I10 1ST GEN F/L 1.1L	09.2007 - 07.2010 08.2010 - 08.2013	TIE ROD AXLE JOINT (INNER BALL JOINT SET OF 2 PCS)	FRONT LEFT / RIGHT	3740701	57724-0X000
I10 1ST GEN I10 1ST GEN F/L 1.1L	09.2007 - 07.2010 08.2010 - 08.2013	TIE ROD END (OUTER BALL JOINT SET OF 2 PCS)	FRONT LEFT / RIGHT	3740801	56820-0X000
I10 1ST GEN I10 1ST GEN F/L 1.1L	09.2007 - 07.2010 08.2010 - 08.2013	STABILISER LINK (SET OF 2 PCS)	FRONT LEFT / RIGHT	4223401	54830-0X501
I20 1ST GEN I20 1ST GEN F/L 1.1L	09.2007 - 07.2010 08.2010 - 08.2013	STABILISER LINK (SET OF 2 PCS)	FRONT LEFT / RIGHT	4223501	548301J000 548401J000
GRAND I10 1.2L GRAND I10 F/L 1.2L XCENT 1.2L XCENT F/L 1.2L	08.2013 - 11.2016 12.2016 - TILL NOW 08.2013 - 11.2016 12.2016 - TILL NOW	TIE ROD AXLE JOINT (INNER BALL JOINT SET OF 2 PCS)	FRONT LEFT / RIGHT	3839401	56540B4000
GRAND I10 1.2L GRAND I10 F/L 1.2L XCENT 1.2L XCENT F/L 1.2L	08.2013 - 11.2016 12.2016 - TILL NOW 08.2013 - 11.2016 12.2016 - TILL NOW	TIE ROD END (OUTER BALL JOINT SET OF 2 PCS)	FRONT LEFT / RIGHT	4333501	56820B4000 56821B4050
GRAND I10 1.2L GRAND I10 F/L 1.2L XCENT 1.2L XCENT F/L 1.2L	08.2013 - 11.2016 12.2016 - TILL NOW 08.2013 - 11.2016 12.2016 - TILL NOW	TIE ROD END L (OUTER BALL JOINT)	FRONT LEFT	3839001	56820B4000
GRAND I10 1.2L GRAND I10 F/L 1.2L XCENT 1.2L XCENT F/L 1.2L	08.2013 - 11.2016 12.2016 - TILL NOW 08.2013 - 11.2016 12.2016 - TILL NOW	TIE ROD END R (OUTER BALL JOINT)	FRONT RIGHT	3839101	56821B4050
SANTRO ANTRO 1ST GEN 1.0L SANTRO ANTRO XING 2ND GEN 1.1L	09.1998 - 05.2003 05.2003 - 10.2014	TIE ROD END (OUTER BALL JOINT)	FRONT LEFT / RIGHT	3682901	5682002500
SANTRO ANTRO 1ST GEN 1.0L SANTRO ANTRO XING 2ND GEN 1.1L	09.1998 - 05.2003 05.2003 - 10.2014	TIE ROD AXLE JOINT (INNER BALL JOINT)	FRONT LEFT / RIGHT	3683001	5775502000
I20	10.2008 - 07.2014	TIE ROD END LH	FRONT AXLE, LEFT	3640001	568202K000
I20	10.2008 - 07.2014	TIE ROD END RH	FRONT AXLE, RIGHT	3640101	568202K050
I20	10.2008 - 07.2014	TIE ROD END (SET OF 2 PCS) - LH/RH	FRONT AXLE, LEFT / RIGHT	4433301	NA
I20	10.2008 - 07.2014	STABILIZER LINK LH	FRONT AXLE, LEFT	3584401	548301J000



MAKE - HYUNDAI/KIA

MODEL	YEAR	PRODUCT	POSITION	ZF PART NO	REFERENCE NO
I20	10.2008 - 07.2014	STABILIZER LINK RH	FRONT AXLE, RIGHT	3584501	548401J000
I20	10.2008 - 07.2014	STABILIZER LINK (SET OF 2 PCS) - LH / RH	FRONT AXLE, LEFT / RIGHT	4433401	NA
I20	10.2008 - 07.2014	AXIAL ROD / RACK END	FRONT AXLE, LEFT / RIGHT	3842901	577241J000
I20	10.2008 - 07.2014	AXIAL ROD / RACK END (SET OF 2 PCS) - LH / RH	FRONT AXLE, LEFT / RIGHT	4433501	NA
ELITE I20	08.2014 - 07.2020	TIE ROD END LH	FRONT AXLE, LEFT	4433601	568200U500
ELITE I20	08.2014 - 07.2020	TIE ROD END RH	FRONT AXLE, RIGHT	4433701	568200U590
ELITE I20	08.2014 - 07.2020	TIE ROD END (SET OF 2 PCS) - LH/RH	FRONT AXLE, LEFT / RIGHT	4433801	NA
ELITE I20	08.2014 - 07.2020	AXIAL ROD / RACK END	FRONT AXLE, LEFT / RIGHT	3673701	565400U500
ELITE I20	08.2014 - 07.2020	AXIAL ROD / RACK END (SET OF 2 PCS) - LH / RH	FRONT AXLE, LEFT / RIGHT	4433901	NA
ELITE I20	08.2014-07.2020	STABILIZER LINK	FRONT AXLE, LEFT / RIGHT	4434001	548302V000
ELITE I20	08.2014 - 07.2020	STABILIZER LINK (SET OF 2 PCS) - LH / RH	FRONT AXLE, LEFT / RIGHT	4434101	NA
GRAND I10	08.2013 - 01.2021	STABILIZER LINK LH	FRONT AXLE, LEFT	4434201	54830B4000
GRAND I10	08.2013 - 01.2021	STABILIZER LINK RH	FRONT AXLE, RIGHT	4434301	54840B4000
GRAND I10	08.2013 - 01.2021	STABILIZER LINK (SET OF 2 PCS) - LH / RH	FRONT AXLE, LEFT AND RIGHT	4434401	NA
I10	09.2007 - 08.2013	CONTROL ARM LEFT	FRONT AXLE, LEFT	4445801	545000X100
I10	09.2007 - 08.2013	CONTROL ARM RIGHT	FRONT AXLE, RIGHT	4445901	545010X000

MAKE - HYUNDAI/KIA

MODEL	YEAR	PRODUCT	POSITION	ZF PART NO	REFERENCE NO
I10	09.2007 - 08.2013	CONTROL ARM (SET OF 2 PCS) - LH / RH	FRONT AXLE, LEFT / RIGHT	4446001	NA
I10	09.2007 - 08.2013	SUSPENSION BALL JOINT	FRONT AXLE, LEFT / RIGHT	4446101	545300X000
GRAND I10 / AURA/ GRAND I10 NIOS / XCENT / NEW SANTRO	08.2013 - TILL NOW	CONTROL ARM LEFT	FRONT AXLE, LEFT	4446201	54500B4000
GRAND I10 / AURA/ GRAND I10 NIOS / XCENT / NEW SANTRO	08.2013 - TILL NOW	CONTROL ARM RIGHT	FRONT AXLE, RIGHT	4446301	54501B4000
GRAND I10 / AURA/ GRAND I10 NIOS / XCENT / NEW SANTRO	08.2013 - TILL NOW	CONTROL ARM (SET OF 2 PCS) - LH / RH	FRONT AXLE, LEFT / RIGHT	4446401	NA
GRAND I10 / AURA/ VENUE / GRAND I10 NIOS / XCENT / NEW SANTRO	08.2013 - TILL NOW	SUSPENSION BALL JOINT	FRONT AXLE, LEFT / RIGHT	4446501	54530-2K000
CRETA 1'ST GEN 1.6L CRETA 1'ST GEN 1.6L F/L	06.2015 - 05.2018 05.2018 - 03.2020	CONTROL ARM LEFT	FRONT AXLE, LEFT / RIGHT	4447301	54500-A0000
CRETA 1'ST GEN 1.6L CRETA 1'ST GEN 1.6L F/L	06.2015 - 05.2018 05.2018 - 03.2020	CONTROL ARM RIGHT	FRONT AXLE, LEFT / RIGHT	4447401	54501-A0000
CRETA 1'ST GEN 1.6L CRETA 1'ST GEN 1.6L F/L	06.2015 - 05.2018 05.2018 - 03.2020	CONTROL ARM (SET OF 2 PCS) - LH / RH	FRONT AXLE, LEFT / RIGHT	4447501	NA
HYUNDAI: ACCENT, ALCAZAR, CRETA, GETZ, VERNA, I20, KIA: CARENS, SELTOS, SONET	02.2008 - TILL NOW 08.2019 - TILL NOW	SUSPENSION BALL JOINT	FRONT AXLE, LEFT / RIGHT	4447601	545300U000
VERNA FLUIDIC 4'TH GEN VERNA FLUIDIC 4'TH GEN F/L	01.2011 - 12.2014 12.2014 - 08.2017	CONTROL ARM LEFT	FRONT AXLE, LEFT / RIGHT	4448101	54500-1R000
VERNA FLUIDIC 4'TH GEN VERNA FLUIDIC 4'TH GEN F/L	01.2011 - 12.2014 12.2014 - 08.2017	CONTROL ARM RIGHT	FRONT AXLE, LEFT / RIGHT	4448201	54501-1R000
VERNA FLUIDIC 4'TH GEN VERNA FLUIDIC 4'TH GEN F/L	01.2011 - 12.2014 12.2014 - 08.2017	CONTROL ARM (SET OF 2 PCS) - LH / RH	FRONT AXLE, LEFT / RIGHT	4448301	NA
VERNA FLUIDIC 4'TH GEN VERNA FLUIDIC 4'TH GEN F/L	01.2011 - 12.2014 12.2014 - 08.2017	SUSPENSION BALL JOINT	FRONT AXLE, LEFT / RIGHT	4448401	121658022
CRETA 1'ST GEN 1.6L CRETA 1'ST GEN 1.6L F/L	06.2015 - 05.2018 05.2018 - 03.2020	TIE ROD END LH	FRONT AXLE, LEFT	4453201	56820-A0000

MAKE - HYUNDAI/KIA

MODEL	YEAR	PRODUCT	POSITION	ZF PART NO	REFERENCE NO
CRETA 1'ST GEN 1.6L CRETA 1'ST GEN 1.6L F/L	06.2015 - 05.2018 05.2018 - 03.2020	TIE ROD END RH	FRONT AXLE, RIGHT	4453301	56825-A0000
CRETA 1'ST GEN 1.6L CRETA 1'ST GEN 1.6L F/L	06.2015 - 05.2018 05.2018 - 03.2020	TIE ROD END (SET OF 2 PCS) - LH/RH	FRONT AXLE, LEFT / RIGHT	44534 01	NA
CRETA 1'ST GEN 1.6L CRETA 1'ST GEN 1.6L F/L	06.2015 - 05.2018 05.2018 - 03.2020	AXIAL ROD / RACK END	FRONT AXLE, LEFT / RIGHT	4453501	56540-A0000
CRETA 1'ST GEN 1.6L CRETA 1'ST GEN 1.6L F/L	06.2015 - 05.2018 05.2018 - 03.2020	AXIAL ROD / RACK END (SET OF 2 PCS) - LH/RH	FRONT AXLE, LEFT / RIGHT	4453601	NA
CRETA 1'ST GEN 1.6L CRETA 1'ST GEN 1.6L F/L	06.2015 - 05.2018 05.2018 - 03.2020	STABILIZER LINK	FRONT AXLE, LEFT / RIGHT	4453701	54830-2V000
CRETA 1'ST GEN 1.6L CRETA 1'ST GEN 1.6L F/L	06.2015 - 05.2018 05.2018 - 03.2020	STABILIZER LINK (SET OF 2 PCS) - LH/ RH	FRONT AXLE, LEFT / RIGHT	4453801	NA
EON	01.2011 - 09.2019	CONTROL ARM LEFT	FRONT AXLE, LEFT	4470101	54500-4N000
EON	01.2011 - 09.2019	CONTROL ARM RIGHT	FRONT AXLE, RIGHT	4470201	54501-4N000
EON	01.2011 - 09.2019	CONTROL ARM (SET OF 2 PCS) - LH / RH	FRONT AXLE, LEFT / RIGHT	4470301	NA
EON	01.2011 - 09.2019	SUSPENSION BALL JOINT	FRONT AXLE, LEFT	4470401	54530-0X000
VENUE	05.2019 - TILL NOW	CONTROL ARM LEFT	FRONT AXLE, LEFT	4471401	54500-K3000
VENUE	05.2019 - TILL NOW	CONTROL ARM RIGHT	FRONT AXLE, RIGHT	4471501	54501-K3000
VENUE	05.2019 - TILL NOW	CONTROL ARM (SET OF 2 PCS) - LH/ RH	FRONT AXLE, LEFT / RIGHT	4471601	NA
VENUE	05.2019 - TILL NOW	SUSPENSION BALL JOINT	FRONT AXLE, LEFT / RIGHT	4471701	54530-2K000

MAKE - TOYOTA

MODEL	YEAR	PRODUCT	POSITION	ZF PART NO	REFERENCE NO
INNOVA 1ST GEN 2.0L BSIII INNOVA 1ST GEN 2.5L BSIII INNOVA 1ST GEN 2.5L BSIV INNOVA 1ST GEN F/L 2.0L DLX INNOVA 1ST GEN F/L 2.5L DLX	02.2005 - 01.2012 02.2005 - 01.2012 04.2010 - 01.2012 01.2012 - 03.2016 01.2012 - 03.2016	TIE ROD END (OUTER BALL JOINT)	FRONT LEFT / RIGHT	4314201	45046-09320
INNOVA 1ST GEN 2.0L BSIII INNOVA 1ST GEN 2.5L BSIII INNOVA 1ST GEN 2.5L BSIV INNOVA 1ST GEN F/L 2.0L DLX INNOVA 1ST GEN F/L 2.5L DLX	02.2005 - 01.2012 02.2005 - 01.2012 04.2010 - 01.2012 01.2012 - 03.2016 01.2012 - 03.2016	TIE ROD END (OUTER BALL JOINT SET OF 2 PCS)	FRONT LEFT / RIGHT	4314701	45046-09320
INNOVA 1ST GEN 2.0L BSIII INNOVA 1ST GEN 2.5L BSIII INNOVA 1ST GEN 2.5L BSIV INNOVA 1ST GEN F/L 2.0L DLX INNOVA 1ST GEN F/L 2.5L DLX	02.2005 - 01.2012 02.2005 - 01.2012 04.2010 - 01.2012 01.2012 - 03.2016 01.2012 - 03.2016	TIE ROD AXLE JOINT (INNER BALL JOINT)	FRONT LEFT / RIGHT	4314301	4550309350
INNOVA 1ST GEN 2.0L BSIII INNOVA 1ST GEN 2.5L BSIII INNOVA 1ST GEN 2.5L BSIV INNOVA 1ST GEN F/L 2.0L DLX INNOVA 1ST GEN F/L 2.5L DLX	02.2005 - 01.2012 02.2005 - 01.2012 04.2010 - 01.2012 01.2012 - 03.2016 01.2012 - 03.2016	TIE ROD AXLE JOINT (INNER BALL JOINT SET OF 2 PCS)	FRONT LEFT / RIGHT	4314801	4550309350
INNOVA 1ST GEN 2.0L BSIII INNOVA 1ST GEN 2.5L BSIII INNOVA 1ST GEN 2.5L BSIV INNOVA 1ST GEN F/L 2.0L DLX INNOVA 1ST GEN F/L 2.5L DLX	02.2005 - 01.2012 02.2005 - 01.2012 04.2010 - 01.2012 01.2012 - 03.2016 01.2012 - 03.2016	UPPER BALL JOINT	FRONT LEFT / RIGHT	4314401	43310-09040
INNOVA 1ST GEN 2.0L BSIII INNOVA 1ST GEN 2.5L BSIII INNOVA 1ST GEN 2.5L BSIV INNOVA 1ST GEN F/L 2.0L DLX INNOVA 1ST GEN F/L 2.5L DLX	02.2005 - 01.2012 02.2005 - 01.2012 04.2010 - 01.2012 01.2012 - 03.2016 01.2012 - 03.2016	LOWER BALL JOINT	FRONT LEFT / RIGHT	4314501	43330-09500
INNOVA 1ST GEN 2.0L BSIII INNOVA 1ST GEN 2.5L BSIII INNOVA 1ST GEN 2.5L BSIV INNOVA 1ST GEN F/L 2.0L DLX INNOVA 1ST GEN F/L 2.5L DLX	02.2005 - 01.2012 02.2005 - 01.2012 04.2010 - 01.2012 01.2012 - 03.2016 01.2012 - 03.2016	BALL JOINT KIT (SET OF 4 PCS)	FRONT LEFT / RIGHT	4314901	43310-09040 43330-09500
INNOVA 1ST GEN 2.0L BSIII INNOVA 1ST GEN 2.5L BSIII INNOVA 1ST GEN 2.5L BSIV INNOVA 1ST GEN F/L 2.0L DLX INNOVA 1ST GEN F/L 2.5L DLX	02.2005 - 01.2012 02.2005 - 01.2012 04.2010 - 01.2012 01.2012 - 03.2016 01.2012 - 03.2016	SUSPENSION BUSH FRONT KIT (SET OF 18 PCS)	FRONT LEFT / RIGHT	4309401	NA
INNOVA 1ST GEN 2.0L BSIII INNOVA 1ST GEN 2.5L BSIII INNOVA 1ST GEN 2.5L BSIV INNOVA 1ST GEN F/L 2.0L DLX INNOVA 1ST GEN F/L 2.5L DLX	02.2005 - 01.2012 02.2005 - 01.2012 04.2010 - 01.2012 01.2012 - 03.2016 01.2012 - 03.2016	SUSPENSION BUSH FRONT KIT (SET OF 8 PCS)	FRONT LEFT / RIGHT	4308201	NA
INNOVA 1ST GEN 2.0L BSIII INNOVA 1ST GEN 2.5L BSIII INNOVA 1ST GEN 2.5L BSIV INNOVA 1ST GEN F/L 2.0L DLX INNOVA 1ST GEN F/L 2.5L DLX	02.2005 - 01.2012 02.2005 - 01.2012 04.2010 - 01.2012 01.2012 - 03.2016 01.2012 - 03.2016	SUSPENSION BUSH REAR KIT (SET OF 13 PCS)	REAR LEFT / RIGHT	4310001	NA

MAKE - TOYOTA

MODEL	YEAR	PRODUCT	POSITION	ZF PART NO	REFERENCE NO
INNOVA 1ST GEN 2.0L BSIII INNOVA 1ST GEN 2.5L BSIII INNOVA 1ST GEN 2.5L BSIV INNOVA 1ST GEN F/L 2.0L DLX INNOVA 1ST GEN F/L 2.5L DLX	02.2005 - 01.2012 02.2005 - 01.2012 04.2010 - 01.2012 01.2012 - 03.2016 01.2012 - 03.2016	SUSPENSION BUSH REAR KIT (SET OF 8 PCS)	REAR LEFT / RIGHT	4308301	-
INNOVA 1ST GEN 2.0L BSIII INNOVA 1ST GEN 2.5L BSIII INNOVA 1ST GEN 2.5L BSIV INNOVA 1ST GEN F/L 2.0L DLX INNOVA 1ST GEN F/L 2.5L DLX	02.2005 - 01.2012 02.2005 - 01.2012 04.2010 - 01.2012 01.2012 - 03.2016 01.2012 - 03.2016	STABILIZER LINK	FRONT LEFT / RIGHT	4316701	488200K020
INNOVA 1ST GEN 2.0L BSIII INNOVA 1ST GEN 2.5L BSIII INNOVA 1ST GEN 2.5L BSIV INNOVA 1ST GEN F/L 2.0L DLX INNOVA 1ST GEN F/L 2.5L DLX	02.2005 - 01.2012 02.2005 - 01.2012 04.2010 - 01.2012 01.2012 - 03.2016 01.2012 - 03.2016	STABILIZER LINK (SET OF 2 PCS)	FRONT LEFT / RIGHT	4317301	488200K020
INNOVA CRYSTA 2ND GEN 2.4L INNOVA CRYSTA 2ND GEN 2.7L INNOVA CRYSTA 2ND GEN 2.8L	04.2016 - TILL NOW 04.2016 - TILL NOW 04.2016 - TILL NOW	TIE ROD END (OUTER BALL JOINT)	FRONT LEFT / RIGHT	4314601	45046-09830
INNOVA CRYSTA 2ND GEN 2.4L INNOVA CRYSTA 2ND GEN 2.7L INNOVA CRYSTA 2ND GEN 2.8L	04.2016 - TILL NOW 04.2016 - TILL NOW 04.2016 - TILL NOW	TIE ROD END (OUTER BALL JOINT SET OF 2 PCS)	FRONT LEFT / RIGHT	43150 01	45046-09830
INNOVA CRYSTA 2ND GEN 2.4L INNOVA CRYSTA 2ND GEN 2.7L INNOVA CRYSTA 2ND GEN 2.8L	04.2016 - TILL NOW 04.2016 - TILL NOW 04.2016 - TILL NOW	TIE ROD AXLE JOINT (INNER BALL JOINT)	FRONT LEFT / RIGHT	4314301	4550309350
INNOVA CRYSTA 2ND GEN 2.4L INNOVA CRYSTA 2ND GEN 2.7L INNOVA CRYSTA 2ND GEN 2.8L	04.2016 - TILL NOW 04.2016 - TILL NOW 04.2016 - TILL NOW	TIE ROD AXLE JOINT (INNER BALL JOINT SET OF 2 PCS)	FRONT LEFT / RIGHT	4314801	4550309350
INNOVA CRYSTA 2ND GEN 2.4L INNOVA CRYSTA 2ND GEN 2.7L INNOVA CRYSTA 2ND GEN 2.8L	04.2016 - TILL NOW 04.2016 - TILL NOW 04.2016 - TILL NOW	UPPER BALL JOINT	FRONT LEFT / RIGHT	4314401	43310-09040
INNOVA CRYSTA 2ND GEN 2.4L INNOVA CRYSTA 2ND GEN 2.7L INNOVA CRYSTA 2ND GEN 2.8L	04.2016 - TILL NOW 04.2016 - TILL NOW 04.2016 - TILL NOW	LOWER BALL JOINT	FRONT LEFT / RIGHT	4314501	43330-09500
INNOVA CRYSTA 2ND GEN 2.4L INNOVA CRYSTA 2ND GEN 2.7L INNOVA CRYSTA 2ND GEN 2.8L	04.2016 - TILL NOW 04.2016 - TILL NOW 04.2016 - TILL NOW	BALL JOINT KIT (SET OF 4 PCS)	FRONT LEFT / RIGHT	4314901	43310-09040 43330-09500
INNOVA CRYSTA 2ND GEN 2.4L INNOVA CRYSTA 2ND GEN 2.7L INNOVA CRYSTA 2ND GEN 2.8L	04.2016 - TILL NOW 04.2016 - TILL NOW 04.2016 - TILL NOW	SUSPENSION BUSH FRONT KIT (SET OF 18 PCS)	FRONT LEFT / RIGHT	4309401	NA
INNOVA CRYSTA 2ND GEN 2.4L INNOVA CRYSTA 2ND GEN 2.7L INNOVA CRYSTA 2ND GEN 2.8L	04.2016 - TILL NOW 04.2016 - TILL NOW 04.2016 - TILL NOW	SUSPENSION BUSH FRONT KIT (SET OF 8 PCS)	FRONT LEFT / RIGHT	4308201	NA

MAKE - TOYOTA

MODEL	YEAR	PRODUCT	POSITION	ZF PART NO	REFERENCE NO
INNOVA CRYSTA 2ND GEN 2.4L INNOVA CRYSTA 2ND GEN 2.7L INNOVA CRYSTA 2ND GEN 2.8L	04.2016 - TILL NOW 04.2016 - TILL NOW 04.2016 - TILL NOW	SUSPENSION BUSH REAR KIT (SET OF 13 PCS)	REAR LEFT / RIGHT	4310001	NA
INNOVA CRYSTA 2ND GEN 2.4L INNOVA CRYSTA 2ND GEN 2.7L INNOVA CRYSTA 2ND GEN 2.8L	04.2016 - TILL NOW 04.2016 - TILL NOW 04.2016 - TILL NOW	SUSPENSION BUSH REAR KIT (SET OF 8 PCS)	REAR LEFT / RIGHT	4308301	NA
INNOVA CRYSTA 2ND GEN 2.4L INNOVA CRYSTA 2ND GEN 2.7L INNOVA CRYSTA 2ND GEN 2.8L	04.2016 - TILL NOW 04.2016 - TILL NOW 04.2016 - TILL NOW	STABILIZER LINK	FRONT LEFT / RIGHT	4316701	488200K020
INNOVA CRYSTA 2ND GEN 2.4L INNOVA CRYSTA 2ND GEN 2.7L INNOVA CRYSTA 2ND GEN 2.8L	04.2016 - TILL NOW 04.2016 - TILL NOW 04.2016 - TILL NOW	STABILIZER LINK (SET OF 2 PCS)	FRONT LEFT / RIGHT	4317301	488200K020
FORTUNER 1ST GEN F/L 3.0 SR 2WD 5AT FORTUNER 1ST GEN 3.0 SR 4WD FORTUNER 1ST GEN F/L 3.0 SR 2WD MT FORTUNER 1ST GEN F/L 3.0 SR 2WD 4AT FORTUNER 1ST GEN F/L 2.5 SR 2WD MT FORTUNER 1ST GEN F/L 3.0 SR 4WD AT FORTUNER 1ST GEN F/L 2.5 SR 2WD AT	01.2012 - 11.2016 08.2009 - 12.2011 01.2012 - 11.2016 01.2012 - 11.2016 01.2015 - 11.2016 01.2015 - 11.2016 01.2015 - 11.2016	TIE ROD END (OUTER BALL JOINT)	FRONT LEFT / RIGHT	3645301	45046-09280
FORTUNER 1ST GEN F/L 3.0 SR 2WD 5AT FORTUNER 1ST GEN 3.0 SR 4WD FORTUNER 1ST GEN F/L 3.0 SR 2WD MT FORTUNER 1ST GEN F/L 3.0 SR 2WD 4AT FORTUNER 1ST GEN F/L 2.5 SR 2WD MT FORTUNER 1ST GEN F/L 3.0 SR 4WD AT FORTUNER 1ST GEN F/L 2.5 SR 2WD AT	01.2012 - 11.2016 08.2009 - 12.2011 01.2012 - 11.2016 01.2012 - 11.2016 01.2015 - 11.2016 01.2015 - 11.2016 01.2015 - 11.2016	STABILIZER LINK-R	FRONT RIGHT	4316401	48820-0K030 48810-0K030
FORTUNER 1ST GEN F/L 3.0 SR 2WD 5AT FORTUNER 1ST GEN 3.0 SR 4WD FORTUNER 1ST GEN F/L 3.0 SR 2WD MT FORTUNER 1ST GEN F/L 3.0 SR 2WD 4AT FORTUNER 1ST GEN F/L 2.5 SR 2WD MT FORTUNER 1ST GEN F/L 3.0 SR 4WD AT FORTUNER 1ST GEN F/L 2.5 SR 2WD AT	01.2012 - 11.2016 08.2009 - 12.2011 01.2012 - 11.2016 01.2012 - 11.2016 01.2015 - 11.2016 01.2015 - 11.2016 01.2015 - 11.2016	STABILIZER LINK-L	FRONT LEFT	4316501	48820-0K060 48810-0K010
FORTUNER 1ST GEN F/L 3.0 SR 2WD 5AT FORTUNER 1ST GEN 3.0 SR 4WD FORTUNER 1ST GEN F/L 3.0 SR 2WD MT FORTUNER 1ST GEN F/L 3.0 SR 2WD 4AT FORTUNER 1ST GEN F/L 2.5 SR 2WD MT FORTUNER 1ST GEN F/L 3.0 SR 4WD AT FORTUNER 1ST GEN F/L 2.5 SR 2WD AT	01.2012 - 11.2016 08.2009 - 12.2011 01.2012 - 11.2016 01.2012 - 11.2016 01.2015 - 11.2016 01.2015 - 11.2016 01.2015 - 11.2016	TIE ROD AXLE JOINT (INNER BALL JOINT)	FRONT LEFT / RIGHT	4314301	4550309350 4550309321
FORTUNER 1ST GEN F/L 3.0 SR 2WD 5AT FORTUNER 1ST GEN 3.0 SR 4WD FORTUNER 1ST GEN F/L 3.0 SR 2WD MT FORTUNER 1ST GEN F/L 3.0 SR 2WD 4AT FORTUNER 1ST GEN F/L 2.5 SR 2WD MT FORTUNER 1ST GEN F/L 3.0 SR 4WD AT FORTUNER 1ST GEN F/L 2.5 SR 2WD AT	01.2012 - 11.2016 08.2009 - 12.2011 01.2012 - 11.2016 01.2012 - 11.2016 01.2015 - 11.2016 01.2015 - 11.2016 01.2015 - 11.2016	TIE ROD AXLE JOINT (INNER BALL JOINT SET OF 2 PCS)	FRONT LEFT / RIGHT	4314801	4550309350 4550309321

MAKE - TOYOTA

MODEL	YEAR	PRODUCT	POSITION	ZF PART NO	REFERENCE NO
COROLLA ALTIS 1.8J MT COROLLA ALTIS 1.4G MT COROLLA ALTIS 1.4GL MT COROLLA ALTIS 1.8G MT COROLLA ALTIS 1.8GL MT COROLLA ALTIS 1.8G AT	08.2008 - TILL NOW 08.2008 - TILL NOW 08.2008 - TILL NOW 08.2008 - TILL NOW 08.2008 - TILL NOW 08.2008 - TILL NOW	STABILIZER LINK (SET OF 2 PCS)	FRONT LEFT / RIGHT	4317401	48820-47010
ETIOSS / LIVA / ETIOSS CROSS / LIVA SPORTIGO	2010 - 2020	TIE ROD END-L	FRONT LEFT	4408201	45046-09681
ETIOSS / LIVA / ETIOSS CROSS / LIVA SPORTIGO	2010 - 2020	TIE ROD END-R	FRONT RIGHT	4408301	45047-09341
ETIOSS / LIVA / ETIOSS CROSS / LIVA SPORTIGO	2010 - 2020	TIE ROD END (SET OF 2 PCS)	FRONT LEFT / RIGHT	4408401	NA
ETIOSS / LIVA / ETIOSS CROSS / LIVA SPORTIGO	2010 - 2020	AXIAL ROD / RACK END	FRONT LEFT / RIGHT	4408501	45503-0D041
ETIOSS / LIVA / ETIOSS CROSS / LIVA SPORTIGO	2010 - 2020	AXIAL ROD / RACK END (SET OF 2 PCS)	FRONT LEFT / RIGHT	4408601	NA
ETIOSS/LIVA	12.2010 - 04.2020	CONTROL ARM LEFT	FRONT AXLE, LEFT / RIGHT	4447701	48069-0D081
ETIOSS/LIVA	12.2010 - 04.2020	CONTROL ARM RIGHT	FRONT AXLE, LEFT / RIGHT	4447801	48068-0D081
ETIOSS/LIVA	12.2010 - 04.2020	CONTROL ARM (SET OF 2 PCS) - LH / RH	FRONT AXLE, LEFT / RIGHT	4447901	NA
ETIOSS/LIVA	12.2010 - 04.2020	SUSPENSION BALL JOINT	FRONT AXLE, LEFT / RIGHT	4448001	EUTY 1126

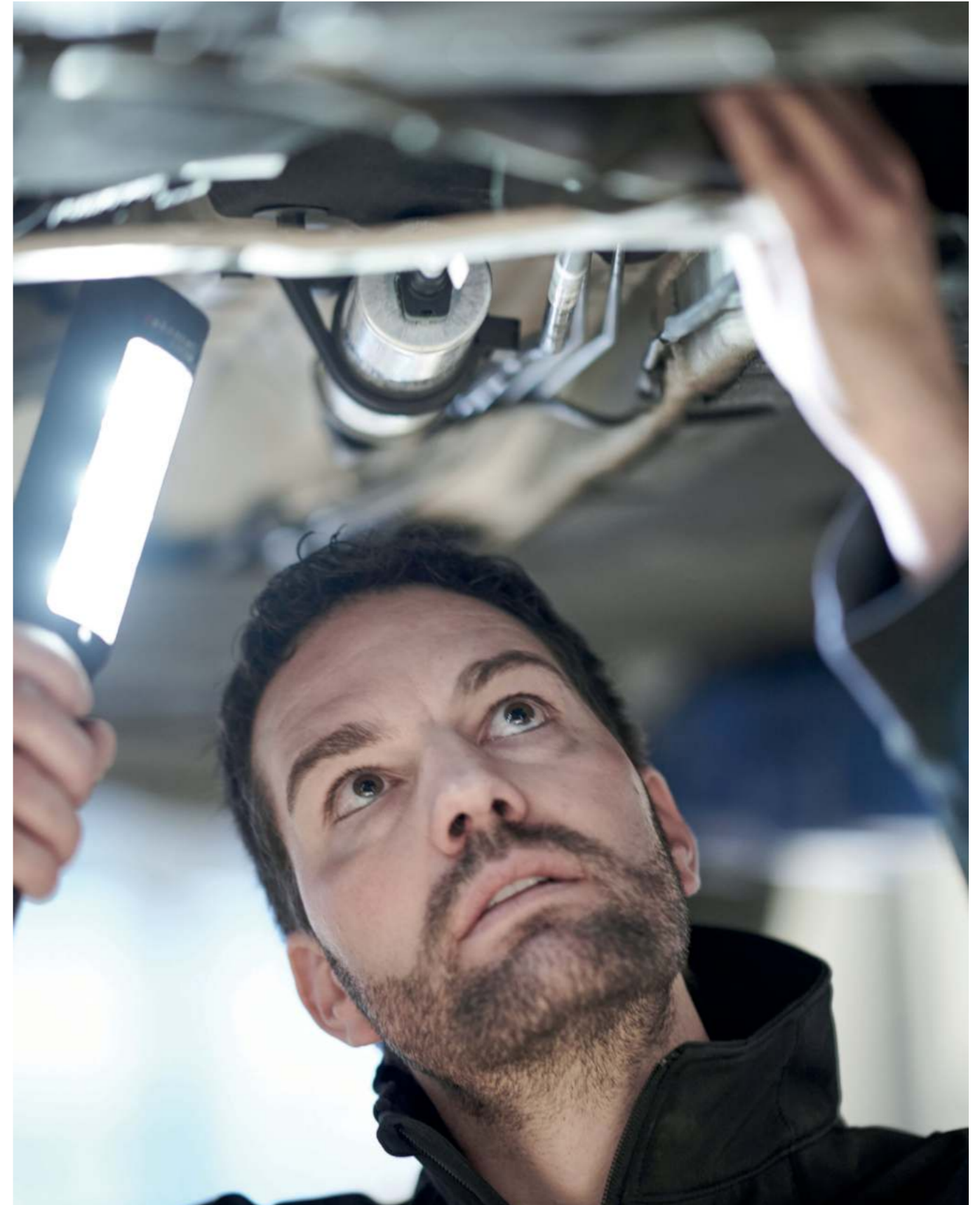

MAKE - VW/SKODA

MODEL	YEAR	PRODUCT	POSITION	ZF PART NO	REFERENCE NO
FABIA 1.2L RAPID 1.5 L AMEO POLO VENTO	01.2008 - 05.2013 10.2011 - 08.2016 06.2016 - TILL NOW 08.2009 - TILL NOW 08.2010 - TILL NOW	STABILIZER LINK	FRONT LEFT / RIGHT	2546301	6R0411315
FABIA 1.2L RAPID 1.5 L AMEO POLO VENTO	01.2008 - 05.2013 10.2011 - 08.2016 06.2016 - TILL NOW 08.2009 - TILL NOW 08.2010 - TILL NOW	SUSPENSION BALL JOINT	FRONT LEFT / RIGHT	3390501	6R0407365B
FABIA 1.2L RAPID 1.5 L AMEO POLO VENTO	01.2008 - 05.2013 10.2011 - 08.2016 06.2016 - TILL NOW 08.2009 - TILL NOW 08.2010 - TILL NOW	SUSPENSION BALL JOINT	FRONT LEFT / RIGHT	3390601	6R0407365B
FABIA 1.2L RAPID 1.5 L AMEO POLO VENTO	01.2008 - 05.2013 10.2011 - 08.2016 06.2016 - TILL NOW 08.2009 - TILL NOW 08.2010 - TILL NOW	TIE ROD END L (OUTER BALL JOINT)	FRONT LEFT	2666902	6RD423811B
FABIA 1.2L RAPID 1.5 L AMEO POLO VENTO	01.2008 - 05.2013 10.2011 - 08.2016 06.2016 - TILL NOW 08.2009 - TILL NOW 08.2010 - TILL NOW	TIE ROD END R (OUTER BALL JOINT)	FRONT RIGHT	2667002	6RD423812B
FABIA 1.2L RAPID 1.5 L AMEO POLO VENTO	01.2008 - 05.2013 10.2011 - 08.2016 06.2016 - TILL NOW 08.2009 - TILL NOW 08.2010 - TILL NOW	TIE ROD AXLE JOINT (INNER BALL JOINT)	FRONT LEFT / RIGHT	3599002	6RU423810
FABIA 1.2L RAPID 1.5 L AMEO POLO VENTO	01.2008 - 05.2013 10.2011 - 08.2016 06.2016 - TILL NOW 08.2009 - TILL NOW 08.2010 - TILL NOW	TRACK CONTROL ARM L	FRONT LEFT	3723801	6R0407151F
FABIA 1.2L RAPID 1.5 L AMEO POLO VENTO	01.2008 - 05.2013 10.2011 - 08.2016 06.2016 - TILL NOW 08.2009 - TILL NOW 08.2010 - TILL NOW	TRACK CONTROL ARM R	FRONT RIGHT	3723901	6R0407151F
FABIA 1.2L RAPID 1.5 L AMEO POLO VENTO	01.2008 - 05.2013 10.2011 - 08.2016 06.2016 - TILL NOW 08.2009 - TILL NOW 08.2010 - TILL NOW	PROTECTIVE CAP/BELOW, SHOCK ABSORBER	FRONT LEFT / RIGHT	2039001	357413175A
FABIA 1.2L RAPID 1.5 L AMEO POLO VENTO	01.2008 - 05.2013 10.2011 - 08.2016 06.2016 - TILL NOW 08.2009 - TILL NOW 08.2010 - TILL NOW	RUBBER BUFFER, SUSPENSION	FRONT LEFT / RIGHT	2102701	357412303F

MAKE - VW/SKODA

MODEL	YEAR	PRODUCT	POSITION	ZF PART NO	REFERENCE NO
FABIA 1.2L RAPID 1.5 L AMEO POLO VENTO	01.2008 - 05.2013 10.2011 - 08.2016 06.2016 - TILL NOW 08.2009 - TILL NOW 08.2010 - TILL NOW	TOP STRUT MOUNTING	FRONT LEFT / RIGHT	2179302	1J0412331
FABIA 1.2L RAPID 1.5 L AMEO POLO VENTO	01.2008 - 05.2013 10.2011 - 08.2016 06.2016 - TILL NOW 08.2009 - TILL NOW 08.2010 - TILL NOW	CONTROL ARM/TRAIL- ING ARM BUSH-FR AXLE LEFT & RIGHT	FRONT AXLE LEFT / RIGHT	1020302	191407182
FABIA 1.2L RAPID 1.5 L AMEO POLO VENTO	01.2008 - 05.2013 10.2011 - 08.2016 06.2016 - TILL NOW 08.2009 - TILL NOW 08.2010 - TILL NOW	CONTROL ARM/TRAIL- ING ARM BUSH FRONT AXLE, LEFT AND RIGHT, REAR FOR CONTROL ARM	FRONT AXLE LEFT / RIGHT, REAR CONTROL ARM	2111301	1J0407181
OCTAVIA BEETLE	04.1999 - 12.2010 01.1998 - 04.2019	TIE ROD END L (OUTER BALL JOINT)	FRONT LEFT	3528102	1K0423811K
OCTAVIA BEETLE	04.1999 - 12.2010 01.1998 - 04.2019	TIE ROD END R (OUTER BALL JOINT)	FRONT RIGHT	3528202	6R0407151F
OCTAVIA BEETLE	04.1999 - 12.2010 01.1998 - 04.2019	STABILIZER LINK	FRONT LEFT / RIGHT	3818101	1J0411315K
OCTAVIA BEETLE	04.1999 - 12.2010 01.1998 - 04.2019	ROD ASSEMBLY FRONT AXLE, LEFT	FRONT AXLE LEFT	2185502	1J0422803B
OCTAVIA BEETLE	04.1999 - 12.2010 01.1998 - 04.2019	ROD ASSEMBLY FRONT AXLE, RIGHT	FRONT AXLE RIGHT	2185602	1J0422804H
OCTAVIA BEETLE	04.1999 - 12.2010 01.1998 - 04.2019	TIE ROD AXLE JOINT (INNER BALL JOINT) / AXIAL ROD FRONT AXLE, LEFT & RIGHT	FRONT LEFT / RIGHT	2225002	1J0422803B
OCTAVIA BEETLE	04.1999 - 12.2010 01.1998 - 04.2019	STABILIZER LINK-FR AXLE LEFT & RIGHT	FRONT LEFT / RIGHT	2169901	1J0411315J
OCTAVIA BEETLE	04.1999 - 12.2010 01.1998 - 04.2019	CONTROL ARM FRONT AXLE, LEFT AND RIGHT	FRONT LEFT / RIGHT	2247503	1J0407151A

MAKE - VW/SKODA

MODEL	YEAR	PRODUCT	POSITION	ZF PART NO	REFERENCE NO
OCTAVIA BEETLE	04.1999 - 12.2010 01.1998 - 04.2019	SUSPENSION BALL JOINT - FRONT AXLE, LOWER, LEFT	FRONT LOWER LEFT	1761902	1J0407365A
OCTAVIA BEETLE	04.1999 - 12.2010 01.1998 - 04.2019	SUSPENSION BALL JOINT - FRONT AXLE, LOWER, RIGHT	FRONT LOWER RIGHT	1762002	1J0407366A
OCTAVIA BEETLE	04.1999 - 12.2010 01.1998 - 04.2019	TOP STRUT MOUNTING REAR AXLE, LEFT AND RIGHT	REAR AXLE LEFT / RIGHT	3526901	1K0423811K
OCTAVIA BEETLE	04.1999 - 12.2010 01.1998 - 04.2019	RUBBER BUFFER, SUSPENSION REAR AXLE, LEFT & RIGHT	REAR AXLE LEFT / RIGHT	2261301	1J0512131B
OCTAVIA BEETLE	04.1999 - 12.2010 01.1998 - 04.2019	PROTECTIVE CAP / BELOW, SHOCK ABSORBER FRONT AXLE, LEFT AND RIGHT	FRONT LEFT / RIGHT	2039001	357413175A
OCTAVIA BEETLE	04.1999 - 12.2010 01.1998 - 04.2019	ANTI-FRIC- TION BEARING, SUSPENSION STRUT SUPPORT MOUNTING	FRONT LEFT / RIGHT	1763602	1J0412249
OCTAVIA BEETLE	04.1999 - 12.2010 01.1998 - 04.2019	MOUNTING, AXLE BEAM, REAR AXLE, LEFT AND RIGHT	REAR AXLE LEFT / RIGHT	2123601	1J0501541C
OCTAVIA BEETLE	04.1999 - 12.2010 01.1998 - 04.2019	CONTROL ARM / TRAILING ARM BUSH- FRONT AXLE, LEFT AND RIGHT	FRONT LEFT / RIGHT	1020302	191407182
OCTAVIA BEETLE	04.1999 - 12.2010 01.1998 - 04.2019	CONTROL ARM / TRAILING ARM BUSH FRONT AXLE, LEFT AND RIGHT, REAR FOR CONTROL ARM	FRONT AXLE LEFT / RIGHT, REAR CONTROL ARM	2111301	1J0407181

MAKE - VW/SKODA

MODEL	YEAR	PRODUCT	POSITION	ZF PART NO	REFERENCE NO
LAURA SUPERB JETTA PASSAT AUDI A3	02.2004 - 12.2013 03.2008 - 03.2016 10.2005 - 10.2010 08.2010 - 10.2019 04.2008 - 12.2012	TIE ROD END L (OUTER BALL JOINT)	FRONT LEFT	3528102	1K0423811K
LAURA SUPERB JETTA PASSAT AUDI A3	02.2004 - 12.2013 03.2008 - 03.2016 10.2005 - 10.2010 08.2010 - 10.2019 04.2008 - 12.2012	TIE ROD END R (OUTER BALL JOINT)	FRONT RIGHT	3528202	6R0407151F
LAURA SUPERB JETTA PASSAT AUDI A3	02.2004 - 12.2013 03.2008 - 03.2016 10.2005 - 10.2010 08.2010 - 10.2019 04.2008 - 12.2012	STABILISER LINK FRONT AXLE, LEFT & RIGHT	FRONT AXLE LEFT / RIGHT	2677401	1K0411315J
LAURA SUPERB JETTA PASSAT AUDI A3	02.2004 - 12.2013 03.2008 - 03.2016 10.2005 - 10.2010 08.2010 - 10.2019 04.2008 - 12.2012	STABILISER LINK REAR AXLE, LEFT & RIGHT	REAR AXLE LEFT / RIGHT	2677502	1K0505465J
LAURA SUPERB JETTA PASSAT AUDI A3	02.2004 - 12.2013 03.2008 - 03.2016 10.2005 - 10.2010 08.2010 - 10.2019 04.2008 - 12.2012	TRACK CONTROL ARM, FRONT AXLE, LEFT	FRONT AXLE LEFT	3383401	1K0407151AC
LAURA SUPERB JETTA PASSAT AUDI A3	02.2004 - 12.2013 03.2008 - 03.2016 10.2005 - 10.2010 08.2010 - 10.2019 04.2008 - 12.2012	TRACK CONTROL ARM, FRONT AXLE, RIGHT	FRONT AXLE RIGHT	3383501	1K0407151AC
LAURA SUPERB JETTA PASSAT AUDI A3	02.2004 - 12.2013 03.2008 - 03.2016 10.2005 - 10.2010 08.2010 - 10.2019 04.2008 - 12.2012	TIE ROD AXLE JOINT (INNER BALL JOINT) / FRONT AXLE, LEFT & RIGHT	FRONT LEFT / RIGHT	2532902	1K0423810A
LAURA SUPERB JETTA PASSAT AUDI A3	02.2004 - 12.2013 03.2008 - 03.2016 10.2005 - 10.2010 08.2010 - 10.2019 04.2008 - 12.2012	SUSPENSION BALL JOINT - FRONT AXLE, LOWER, LEFT	FRONT AXLE LOWER LEFT	2677202	1J0407365A
LAURA SUPERB JETTA PASSAT AUDI A3	02.2004 - 12.2013 03.2008 - 03.2016 10.2005 - 10.2010 08.2010 - 10.2019 04.2008 - 12.2012	SUSPENSION BALL JOINT - FRONT AXLE, LOWER, RIGHT	FRONT AXLE LOWER RIGHT	26773 02	1J0407366A
LAURA SUPERB JETTA PASSAT AUDI A3	02.2004 - 12.2013 03.2008 - 03.2016 10.2005 - 10.2010 08.2010 - 10.2019 04.2008 - 12.2012	CONTROL ARM / TRAIL- ING ARM BUSH - FRONT AXLE, LEFT AND RIGHT	FRONT AXLE LEFT / RIGHT	2991601	1K0407182

MAKE - VW/SKODA

MODEL	YEAR	PRODUCT	POSITION	ZF PART NO	REFERENCE NO
LAURA SUPERB JETTA PASSAT AUDI A3	02.2004 - 12.2013 03.2008 - 03.2016 10.2005 - 10.2010 08.2010 - 10.2019 04.2008 - 12.2012	MOUNTING, TRACK ROD REAR AXLE, UPPER, LEFT AND RIGHT, INNER	REAR AXLE UPPER LEFT / RIGHT INNER	2931401	1K0501541C
LAURA SUPERB JETTA PASSAT AUDI A3	02.2004 - 12.2013 03.2008 - 03.2016 10.2005 - 10.2010 08.2010 - 10.2019 04.2008 - 12.2012	CONTROL ARM / TRAIL- ING ARM BUSH; FRONT AXLE, RIGHT, REAR	FRONT AXLE RIGHT REAR	3476301	1K0199232G
LAURA SUPERB JETTA PASSAT AUDI A3	02.2004 - 12.2013 03.2008 - 03.2016 10.2005 - 10.2010 08.2010 - 10.2019 04.2008 - 12.2012	CONTROL ARM / TRAIL- ING ARM BUSH; FRONT AXLE, LEFT, REAR	FRONT AXLE LEFT REAR	3476201	1K0199231G

MAKE - TATA

MODEL	YEAR	PRODUCT	POSITION	ZF PART NO	REFERENCE NO
TATA ARIA TATA ARIA LET TATA HEXA 2.2L TATA HARRER 2.0L XT TATA SAFARI STORME LET 2.2L	10.2010 - 04.2014 05.2014 - 04.2017 01.2017 - TILL NOW 01.2019 - TILL NOW 06.2015 - TILL NOW	STABILIZER LINK FR (RIGHT)	FRONT RIGHT	3678201	287032800116
TATA SUMO 2.0 L SUMO GOLD 3.0 L SUMO GRANDE 2.2 L SUMO VICTA 3.0 L	01.1994 - 06.2019 02.2012 - 10.2019 01.2008 - 06.2014 04.2007 - 05.2011	BALL JOINT UPPER (SET OF 2 PCS)	FRONT UPPER LEFT / RIGHT	3676301	269932100194
TATA SUMO 2.0 L SUMO GOLD 3.0 L SUMO GRANDE 2.2 L SUMO VICTA 3.0 L	01.1994 - 06.2019 02.2012 - 10.2019 01.2008 - 06.2014 04.2007 - 05.2011	BALL JOINT LOWER (SET OF 2 PCS)	FRONT LOWER LEFT / RIGHT	3676501	265433200133
TATA SUMO 2.0 L SUMO GOLD 3.0 L SUMO GRANDE 2.2 L SUMO VICTA 3.0 L	01.1994 - 06.2019 02.2012 - 10.2019 01.2008 - 06.2014 04.2007 - 05.2011	TIE ROD AXLE JOINT (INNER BALL JOINT ASSLY)	FRONT LEFT / RIGHT	3678801	282346600124
TATA SUMO 2.0 L SUMO GOLD 3.0 L SUMO GRANDE 2.2 L SUMO VICTA 3.0 L	01.1994 - 06.2019 02.2012 - 10.2019 01.2008 - 06.2014 04.2007 - 05.2011	TIE ROD END L (OUTER BALL JOINT)	FRONT LEFT	3678901	282346600151
TATA SUMO 2.0 L SUMO GOLD 3.0 L SUMO GRANDE 2.2 L SUMO VICTA 3.0 L	01.1994 - 06.2019 02.2012 - 10.2019 01.2008 - 06.2014 04.2007 - 05.2011	TIE ROD END R (OUTER BALL JOINT)	FRONT RIGHT	3679001	282346600151
TATA INDICA	06.2001 - TILL NOW	BALL JOINT LOWER	FRONT LOWER LEFT / RIGHT	3677201	284332100136
TATA TIAGO TATA TIGOR	04.2016 - TILL NOW 03.2017 - TILL NOW	BALL JOINT LOWER	FRONT LOWER LEFT / RIGHT	4275101	542732990101
TATA TIAGO TATA TIGOR	04.2016 - TILL NOW 03.2017 - TILL NOW	TRACK CONTROL ARM R	FRONT RIGHT	4221901	542432100123
TATA TIAGO TATA TIGOR	04.2016 - TILL NOW 03.2017 - TILL NOW	TRACK CONTROL ARM L	FRONT LEFT	4225501	542432100122
TATA TIAGO TATA TIGOR	04.2016 - TILL NOW 03.2017 - TILL NOW	TRACK CONTROL ARM KIT (SET OF 2 PCS)	FRONT LEFT / RIGHT	4225701	542432100122 /542432100123
TIAGO / TIGOR	04.2016 - TILL NOW	TIE ROD END	44075 01	4407501	542446990105
TIAGO / TIGOR	04.2016 - TILL NOW	TIE ROD END (SET OF 2 PCS)	FRONT LEFT / RIGHT	4407601	NA
TIAGO / TIGOR	04.2016 - TILL NOW	AXIAL ROD / RACK END	FRONT LEFT / RIGHT	4407701	542446990106



MAKE - TATA

MODEL	YEAR	PRODUCT	POSITION	ZF PART NO	REFERENCE NO
TIAGO / TIGOR	04.2016 - TILL NOW	AXIAL ROD / RACK END(SET OF 2 PCS)	FRONT LEFT / RIGHT	4407801	NA
HARRIER	01.2019 - TILL NOW	SUSPENSION ARM BUSH FRONT	FRONT AXLE, LEFT / RIGHT	4431301	541231890103
HARRIER	01.2019 - TILL NOW	SUSPENSION ARM BUSH FRONT (SET OF 2)	FRONT AXLE, LEFT / RIGHT	4431401	NA
HARRIER	01.2019 - TILL NOW	PIVOT BUSH ; FRONT	FRONT AXLE, LEFT / RIGHT	4431501	541232100132
HARRIER	01.2019 - TILL NOW	PIVOT BUSH ASSLY ; FRONT (SET OF 2)	FRONT AXLE, LEFT / RIGHT	4431601	NA
HARRIER	01.2019 - TILL NOW	CONTROL ARM BUSH KIT (SET OF 4)	FRONT AXLE, LEFT / RIGHT	4431701	NA
NEXON	03.2017 - TILL NOW	CONTROL ARM LEFT	FRONT AXLE, LEFT	4469301	543832100112
NEXON	03.2017 - TILL NOW	CONTROL ARM RIGHT	FRONT AXLE, RIGHT	4469401	543832100111
NEXON	03.2017 - TILL NOW	CONTROL ARM (SET OF 2 PCS) - LH / RH	FRONT AXLE, LEFT / RIGHT	4469501	NA
NEXON	03.2017 - TILL NOW	SUSPENSION BALL JOINT	FRONT AXLE, LEFT / RIGHT	4469601	542732990102

SUPPORTING CONTROL ARM



STRUT MOUNT



MAKE - FORD

MODEL	YEAR	PRODUCT	POSITION	ZF PART NO	REFERENCE NO
IKON 1.3L PETROL IKON 4DR 1.4L DIESEL	01.1999 - 12.2011 01.2003 - 12.2011	LOWER BALL JOINT (FRONT AXLE LEFT AND RIGHT)	FRONT LEFT / RIGHT	3679101	-
FIESTA 1ST GEN 1.4L FIESTA 1ST GEN 1.6L FIGO 1ST GEN 1.2L FIGO 1ST GEN 1.4L	04.2005 - 12.2007 04.2005 - 12.2007 03.2010 - 07.2015 03.2010 - 07.2015	SUSPENSION BALL JOINT	FRONT LEFT / RIGHT	3679201	AS69-3395AA
FIESTA 1ST GEN 1.4L FIESTA 1ST GEN 1.6L FIGO 1ST GEN 1.2L FIGO 1ST GEN 1.4L	04.2005 - 12.2007 04.2005 - 12.2007 03.2010 - 07.2015 03.2010 - 07.2015	STABILIZER LINK (SET OF 2 PC) - APPLICABLE FOR ECOSPORT ALSO	FRONT LEFT / RIGHT	4222701	6N293B438-AA
ECOSPORT	06.2013 - 09.2021	AXIAL ROD / RACK END	FRONT AXLE, LEFT / RIGHT	4477401	CN15-3280-BA
ECOSPORT	06.2013 - 09.2021	AXIAL ROD / RACK END (SET OF 2 PCS) - LH / RH	FRONT AXLE, LEFT / RIGHT	4477501	NA
ECOSPORT	06.2013 - 09.2021	TIE ROD END LH	FRONT AXLE, LEFT	3409001	8V51-3C437-AA
ECOSPORT	06.2013 - 09.2021	TIE ROD END RH	FRONT AXLE, RIGHT	3409101	8V51-3C367-AA
ECOSPORT	06.2013 - 09.2021	TIE ROD END (SET OF 2 PCS) - LH / RH	FRONT AXLE, LEFT / RIGHT	4471301	NA
ECOSPORT	06.2013 - 11.2017	CONTROL ARM LEFT	FRONT AXLE, LEFT	4470501	CN15 3051 AB
ECOSPORT	06.2013 - 11.2017	CONTROL ARM RIGHT	FRONT AXLE, RIGHT	4470601	CN15 3042 AB
ECOSPORT	06.2013 - 11.2017	CONTROL ARM (SET OF 2 PCS) - LH / RH	FRONT AXLE, LEFT / RIGHT	4470701	NA
ECOSPORT	06.2013 - 11.2017	SUSPENSION BALL JOINT	FRONT AXLE, LEFT / RIGHT	4470801	121048072

MAKE - RENAULT/NISSAN

MODEL	YEAR	PRODUCT	POSITION	ZF PART NO	REFERENCE NO
PULSE SCALA NISSAN MICRA ACTIVE NISSAN SUNNY (N17K) 1.5 DATSUN GO / REDi GO	01.2012 - TILL NOW 01.2012 - TILL NOW 04.2013 - TILL NOW 09.2011 - TILL NOW 03.2014 - TILL NOW	STABILIZER LINK (SET OF 2PC)	FRONT LEFT / RIGHT	3682901	54618JX00A
PULSE SCALA NISSAN MICRA ACTIVE NISSAN SUNNY (N17K) 1.5 DATSUN GO / REDi GO	01.2012 - TILL NOW 01.2012 - TILL NOW 04.2013 - TILL NOW 09.2011 - TILL NOW 03.2014 - TILL NOW	TIE ROD AXLE JOINT (INNER BALL JOINT)	FRONT LEFT / RIGHT	3982301	D85211HA0A
PULSE SCALA NISSAN MICRA ACTIVE NISSAN SUNNY (N17K) 1.5 DATSUN GO / REDi GO	01.2012 - TILL NOW 01.2012 - TILL NOW 04.2013 - TILL NOW 09.2011 - TILL NOW 03.2014 - TILL NOW	TIE ROD END R (OUTER BALL JOINT)	FRONT RIGHT	3982401	D86401HA0A
PULSE SCALA NISSAN MICRA ACTIVE NISSAN SUNNY (N17K) 1.5 DATSUN GO / REDi GO	01.2012 - TILL NOW 01.2012 - TILL NOW 04.2013 - TILL NOW 09.2011 - TILL NOW 03.2014 - TILL NOW	TIE ROD END L (OUTER BALL JOINT)	FRONT LEFT	3982501	D85201HA0A
PULSE SCALA NISSAN MICRA ACTIVE NISSAN SUNNY (N17K) 1.5 DATSUN GO / REDi GO	01.2012 - TILL NOW 01.2012 - TILL NOW 04.2013 - TILL NOW 09.2011 - TILL NOW 03.2014 - TILL NOW	SUSPENSION BALL JOINT (SET OF 2PC)	FRONT LEFT / RIGHT	4222901	40160-50Y00
PULSE SCALA NISSAN MICRA ACTIVE NISSAN SUNNY (N17K) 1.5	01.2012 - TILL NOW 01.2012 - TILL NOW 04.2013 - TILL NOW 09.2011 - TILL NOW	CONTROL ARM - LEFT	FRONT LEFT	4334101	545011HA5A 54501-1HA0C 54501-1HA5D 54501-1HA6A
PULSE SCALA NISSAN MICRA ACTIVE NISSAN SUNNY (N17K) 1.5	01.2012 - TILL NOW 01.2012 - TILL NOW 04.2013 - TILL NOW 09.2011 - TILL NOW	CONTROL ARM - LEFT	FRONT LEFT	4334201	545001HA5A 54500-1HA0C 54500-1HA5D 54500-1HA6A

MAKE - RENAULT/NISSAN

MODEL	YEAR	PRODUCT	POSITION	ZF PART NO	REFERENCE NO
KWID REDI-GO	06.2009 - 01.2014 06.2009 - 01.2014	SUSPENSION BALL JOINT	FRONT LEFT / RIGHT	4222801	401606961R
DUSTER 1.6L HSA8 PETROL DUSTER 1.5L HSMW DIESEL TERRANO 1.5 XE / XL PLUS DIESEL TERRANO ERRANO 1.5 XV PREMIUM DIESEL TERRANO 1.6 XL PETROL	01.2012 - 06.2017 01.2012 - 06.2017 09.2013 - TILL NOW 09.2013 - TILL NOW 09.2013 - TILL NOW	STABILIZER LINK (SET OF 2PC)	FRONT LEFT / RIGHT	4223101	551103022R
PULSE SCALA NISSAN MICRA ACTIVE NISSAN SUNNY (N17K) 1.5	01.2012 - TILL NOW 01.2012 - TILL NOW 04.2013 - TILL NOW 09.2011 - TILL NOW	CONTROL ARM - KIT	FRONT LEFT / RIGHT	4334301	NA

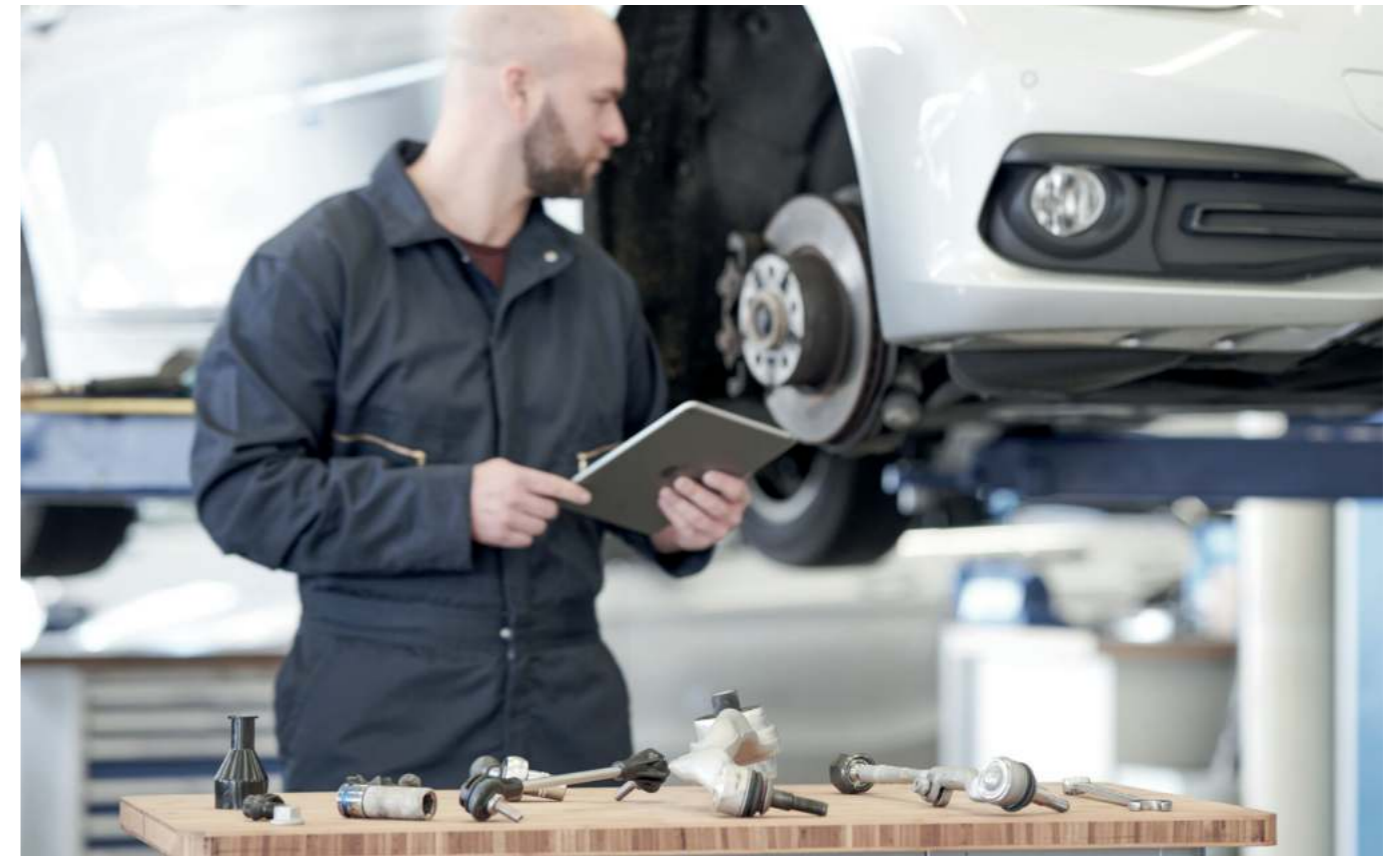

MAKE - HONDA

MODEL	YEAR	PRODUCT	POSITION	ZF PART NO	REFERENCE NO
AMAZE 1'ST GEN AMAZE 1'ST GEN F/L BRIO 1'ST GEN BRIO 1'ST GEN F/L	04.2013 - 03.2016 03.2016 - 05.2018 01.2011 - 10.2016 10.2016 - 02.2019	CONTROL ARM LEFT	FRONT AXLE, LEFT	4446601	51360TG2T04
AMAZE 1'ST GEN AMAZE 1'ST GEN F/L BRIO 1'ST GEN BRIO 1'ST GEN F/L	04.2013 - 03.2016 03.2016 - 05.2018 01.2011 - 10.2016 10.2016 - 02.2019	CONTROL ARM RIGHT	FRONT AXLE, RIGHT	4446701	51350TG2T04
AMAZE 1'ST GEN AMAZE 1'ST GEN F/L BRIO 1'ST GEN BRIO 1'ST GEN F/L	04.2013 - 03.2016 03.2016 - 05.2018 01.2011 - 10.2016 10.2016 - 02.2019	CONTROL ARM (SET OF 2 PCS) - LH / RH	FRONT AXLE, LEFT / RIGHT	4446801	NA
CITY 6'TH GEN CITY 6'TH GEN F/L JAZZ 2'ND GEN JAZZ 2'ND GEN F/L	01.2014 - 03.2017 03.2017 - TILL NOW 07.2015 - 07.2018 07.2018 - TILL NOW	CONTROL ARM LEFT	FRONT AXLE, LEFT / RIGHT	4448501	51360T9CT02
CITY 6'TH GEN CITY 6'TH GEN F/L JAZZ 2'ND GEN JAZZ 2'ND GEN F/L	01.2014 - 03.2017 03.2017 - TILL NOW 07.2015 - 07.2018 07.2018 - TILL NOW	CONTROL ARM RIGHT	FRONT AXLE, LEFT / RIGHT	4448601	51350T9CT02
CITY 6'TH GEN CITY 6'TH GEN F/L JAZZ 2'ND GEN JAZZ 2'ND GEN F/L	01.2014 - 03.2017 03.2017 - TILL NOW 07.2015 - 07.2018 07.2018 - TILL NOW	CONTROL ARM (SET OF 2 PCS) - LH / RH	FRONT AXLE, LEFT / RIGHT	4448701	NA
CITY 6'TH GEN CITY 6'TH GEN F/L JAZZ 2'ND GEN JAZZ 2'ND GEN F/L	01.2014 - 03.2017 03.2017 - TILL NOW 07.2015 - 07.2018 07.2018 - TILL NOW	SUSPENSION BALL JOINT	FRONT AXLE, LEFT / RIGHT	44488 01	EUHD7048

MAKE - FIAT

MODEL	YEAR	PRODUCT	POSITION	ZF PART NO	REFERENCE NO
GRAND PUNTO 1.2 GRAND PUNTO 1.3 GRAND PUNTO 1.3 LINEA 1.3 LINEA 1.4	06.2009 - 01.2014 06.2009 - 01.2014 06.2009 - 01.2014 01.2009 - 07.2014 01.2009 - 07.2014	TIE ROD END (OUTER BALL JOINT - RH)	FRONT RIGHT	3679401	G0805005 59116377
GRAND PUNTO 1.2 GRAND PUNTO 1.3 GRAND PUNTO 1.3 LINEA 1.3 LINEA 1.4	06.2009 - 01.2014 06.2009 - 01.2014 06.2009 - 01.2014 01.2009 - 07.2014 01.2009 - 07.2014	TIE ROD END (OUTER BALL JOINT - LH)	FRONT LEFT	3679501	G0805004 59116377
GRAND PUNTO 1.2 GRAND PUNTO 1.3 GRAND PUNTO 1.3 LINEA 1.3 LINEA 1.4	06.2009 - 01.2014 06.2009 - 01.2014 06.2009 - 01.2014 01.2009 - 07.2014 01.2009 - 07.2014	TIE ROD AXLE JOINT (INNER BALL JOINT - RH / LH)	FRONT LEFT / RIGHT	3679601	G0805003 59116378 59116379

AXIAL JOINT



TIE ROD



RTM ENGINE MOUNT



STABILIZER LINK



CLUTCH KIT



AIR SHOCK ABSORBERS



TORQUE CONVERTERS



SPRING SHOCK ABSORBERS



MAKE - VW/SKODA

MODEL	CODE	YEAR	PRODUCT	POSITION	ZF PART NO	REFERENCE NO
LAURA 1.9L TDI JETTA 1.9L TDI	NA	06.2004 - 12.2010 08.2005 - 10.2010	CLUTCH KIT WITH RELEASER 5-SPEED MANUAL TRANSMISSION MODEL YEAR BEFORE: 12/2010 DIAMETER [MM]: 228 HUB PROFILE: 20.3X22.1-28N NUMBER OF TEETH: 28	NA	3000 970 036	03L 141 016 B
LAURA 1.9L TDI JETTA 1.9L TDI	NA	06.2004 - 12.2010 08.2005 - 10.2010	CLUTCH KIT ZMS MODUL XTEND 5-SPEED MANUAL TRANSMISSION MODEL YEAR BEFORE: 12/2010 SACHS-VERSION DIAMETER [MM]: 228 NUMBER OF TEETH: 28 CONTAINS TWIN- MASS FLYWHEEL, CLUTCH COVER ASSEMBLY, CLUTCH DISC AND RELEASER INCLUDES BOLT FOR PRESSURE PLATE AND FLYWHEEL MOUNTING	NA	2290 602 004	03L 141 016 B
LAURA 1.9L TDI JETTA 1.9L TDI	NA	06.2004 - 12.2010 08.2005 - 10.2010	CLUTCH KIT ZMS MODUL XTEND 5-SPEED MANUAL TRANSMISSION; MODEL YEAR FROM: 11/2009 SACHS-VERSION; DIA [MM]: 228 NUMBER OF TEETH: 28	NA	2290 601 050	
LAURA 1.9L TDI JETTA 1.9L TDI	NA	06.2004 - 12.2010 08.2005 - 10.2010	CLUTCH RELEASER	NA	3151 000 388	02A 141 165 M
LAURA 1.9L TDI JETTA 1.9L TDI	NA	06.2004 - 12.2010 08.2005 - 10.2010	MASTER CYLINDER, CLUTCH	NA	6284 000 056	1K0 721 388 A
LAURA 1.9L TDI JETTA 1.9L TDI	NA	06.2004 - 12.2010 08.2005 - 10.2010	SLAVE CYLINDER, CLUTCH	NA	6283 000 047	1K0 721 261 A
LAURA 1.9L TDI JETTA 1.9L TDI	NA	06.2004 - 12.2010 08.2005 - 10.2010	REAR SHOCK ABSORBER GAS PRESSURE TWIN-TUBE	REAR	310950	03L 141 016 B

MAKE - VW/SKODA

MODEL	CODE	YEAR	PRODUCT	POSITION	ZF PART NO	REFERENCE NO
LAURA 1.9L TDI JETTA 1.9L TDI	NA	06.2004 - 12.2010 08.2005 - 10.2010	FRONT SHOCK ABSORBER-MANUAL FOR VEHICLES WITH STD. CHASSIS SUSPENSION STRUT TWIN-TUBE GAS PRESSURE HOUSING DIAMETER: 50 MM	FRONT	312 267	1K0 413 031 AD
LAURA 1.9L TDI JETTA 1.9L TDI	NA	06.2004 - 12.2010 08.2005 - 10.2010	FRONT SHOCK ABSORBER - TWIN-TUBE GAS PRESSURE PARAMETER: SFE36/25X156A HOUSING DIAMETER: 55 MM	FRONT	317 572	1T0 413 031 CK
LAURA 1.9L TDI JETTA 1.9L TDI	NA	06.2004 - 12.2010 08.2005 - 10.2010	TOP STRUT MOUNTING FITTING POSITION: FRONT AXLE, LEFT AND RIGHT WITHOUT BALL BEARING	FRONT AXLE, LEFT / RIGHT	802 321	1K0 412 331 B
LAURA 1.9L TDI JETTA 1.9L TDI	NA	06.2004 - 12.2010 08.2005 - 10.2010	ANTI-FRICTION BEARING, SUSPENSION STRUT SUPPORT MOUNTING. FRONT AXLE, LEFT AND RIGHT	FRONT AXLE, LEFT / RIGHT	801 038	1K0 412 249 B
LAURA 1.9L TDI JETTA 1.9L TDI	NA	06.2004 - 12.2010 08.2005 - 10.2010	DUST COVER KIT, SHOCK ABSORBER SERVICE KIT FITTING POSITION: FRONT AXLE FOR VEHICLES WITH SPORTS SUSPENSION	FRONT AXLE	900 105	00 1770 900 105
LAURA 1.9L TDI JETTA 1.9L TDI	NA	06.2004 - 12.2010 08.2005 - 10.2010	DUST COVER KIT, SHOCK ABSORBER SERVICE KIT FITTING POSITION: REAR AXLE FOR VEHICLES WITH STANDARD CHASSIS	REAR AXLE	900 119	00 1770 900 119

MAKE - VW/SKODA

MODEL	CODE	YEAR	PRODUCT	POSITION	ZF PART NO	REFERENCE NO
LAURA 2.0 TDI SUPERB 2.0 TDI YETI 2.0 TDI PASSAT 2.0 TDI AUDI A3 2.0 TDI	NA	02.2004 - 12.2013 01.2009 - 03.2016 11.2009 - TILL NOW 08.2010 - 08.2019 04.2008 - 12.2012	CLUTCH KIT XTEND KIT +CSC ENGINE CODE: CFHF 6-SPEED MANUAL TRANSMISSION MODEL YEAR AFTER: 11/2009 DIAMETER [MM]: 240 NUMBER OF TEETH: 23	NA	3000 990 328	-
LAURA 2.0 TDI SUPERB 2.0 TDI YETI 2.0 TDI PASSAT 2.0 TDI AUDI A3 2.0 TDI	NA	02.2004 - 12.2013 01.2009 - 03.2016 11.2009 - TILL NOW 08.2010 - 08.2019 04.2008 - 12.2012	DUAL-MASS FLYWHEEL ENGINE CODE: CFHF DIAMETER [MM]: 240 INCLUDES BOLT FOR FLYWHEEL MOUNTING	NA	2294 001 361	03L105266CA
LAURA 2.0 TDI SUPERB 2.0 TDI YETI 2.0 TDI PASSAT 2.0 TDI AUDI A3 2.0 TDI	NA	02.2004 - 12.2013 01.2009 - 03.2016 11.2009 - TILL NOW 08.2010 - 08.2019 04.2008 - 12.2012	CLUTCH KIT XTEND ENGINE CODE: CFHF DIAMETER [MM]: 240 HUB PROFILE: 21.8X24.3-23N NUMBER OF TEETH: 23	NA	3000 970 062	-
LAURA 2.0 TDI SUPERB 2.0 TDI YETI 2.0 TDI PASSAT 2.0 TDI AUDI A3 2.0 TDI	NA	02.2004 - 12.2013 01.2009 - 03.2016 11.2009 - TILL NOW 08.2010 - 08.2019 04.2008 - 12.2012	CENTRAL SLAVE CYLINDER, CLUTCH ENGINE CODE: CFHF	NA	3182 600 241	0A5141671S
LAURA 2.0 TDI SUPERB 2.0 TDI YETI 2.0 TDI PASSAT 2.0 TDI AUDI A3 2.0 TDI	NA	02.2004 - 12.2013 01.2009 - 03.2016 11.2009 - TILL NOW 08.2010 - 08.2019 04.2008 - 12.2012	MASTER CYLINDER, CLUTCH	NA	6284 000 056	1K0721388A
LAURA 2.0 TDI SUPERB 2.0 TDI YETI 2.0 TDI PASSAT 2.0 TDI AUDI A3 2.0 TDI	NA	02.2004 - 12.2013 01.2009 - 03.2016 11.2009 - TILL NOW 08.2010 - 08.2019 04.2008 - 12.2012	SLAVE CYLINDER, CLUTCH	NA	6283 000 047	1K0721261A
LAURA 2.0 TDI SUPERB 2.0 TDI YETI 2.0 TDI PASSAT 2.0 TDI AUDI A3 2.0 TDI	NA	02.2004 - 12.2013 01.2009 - 03.2016 11.2009 - TILL NOW 08.2010 - 08.2019 04.2008 - 12.2012	FRONT SHOCK ABSORBER - TWIN-TUBE GAS PRESSURE PARAMETER: SFE36/25X156A HOUSING DIAMETER: 55 MM	FRONT	317 572	1T0413031CK

MAKE - VW/SKODA

MODEL	CODE	YEAR	PRODUCT	POSITION	ZF PART NO	REFERENCE NO
LAURA 2.0 TDI SUPERB 2.0 TDI YETI 2.0 TDI PASSAT 2.0 TDI AUDI A3 2.0 TDI	NA	02.2004 - 12.2013 01.2009 - 03.2016 11.2009 - TILL NOW 08.2010 - 08.2019 04.2008 - 12.2012	FRONT SHOCK ABSORBER- MANUAL FOR VEHICLES WITH STD. CHASSIS SUSPENSION STRUT TWIN-TUBE GAS PRESSURE HOUSING DIAM- ETER: 50 MM	FRONT	312 267	1K0 413 031 AD
LAURA 2.0 TDI SUPERB 2.0 TDI YETI 2.0 TDI PASSAT 2.0 TDI AUDI A3 2.0 TDI	NA	02.2004 - 12.2013 01.2009 - 03.2016 11.2009 - TILL NOW 08.2010 - 08.2019 04.2008 - 12.2012	REAR SHOCK ABSORBER GAS PRESSURE TWIN-TUBE	REAR	310 950	03L 141 016 B
LAURA 2.0 TDI SUPERB 2.0 TDI YETI 2.0 TDI PASSAT 2.0 TDI AUDI A3 2.0 TDI	NA	02.2004 - 12.2013 01.2009 - 03.2016 11.2009 - TILL NOW 08.2010 - 08.2019 04.2008 - 12.2012	TOP STRUT MOUNTING FITTING POSITION: FRONT AXLE, LEFT AND RIGHT WITHOUT BALL BEARING	FRONT AXLE, LEFT / RIGHT	802 321	1K0 412 331 B
LAURA 2.0 TDI SUPERB 2.0 TDI YETI 2.0 TDI PASSAT 2.0 TDI AUDI A3 2.0 TDI	NA	02.2004 - 12.2013 01.2009 - 03.2016 11.2009 - TILL NOW 08.2010 - 08.2019 04.2008 - 12.2012	ANTI-FRICTION BEARING, SUSPENSION STRUT SUPPORT MOUNTING. FRONT AXLE, LEFT AND RIGHT	FRONT AXLE, LEFT / RIGHT	801 038	1K0 412 249 B
LAURA 2.0 TDI SUPERB 2.0 TDI YETI 2.0 TDI PASSAT 2.0 TDI AUDI A3 2.0 TDI	NA	02.2004 - 12.2013 01.2009 - 03.2016 11.2009 - TILL NOW 08.2010 - 08.2019 04.2008 - 12.2012	DUST COVER KIT, SHOCK ABSORBER SERVICE KIT FITTING POSITION: FRONT AXLE FOR VEHICLES WITH SPORTS SUSPENSION	FRONT AXLE	900105	00 1770 900 105
LAURA 2.0 TDI SUPERB 2.0 TDI YETI 2.0 TDI PASSAT 2.0 TDI AUDI A3 2.0 TDI	NA	02.2004 - 12.2013 01.2009 - 03.2016 11.2009 - TILL NOW 08.2010 - 08.2019 04.2008 - 12.2012	DUST COVER KIT, SHOCK ABSORBER SERVICE KIT FITTING POSITION: REAR AXLE FOR VEHICLES WITH STANDARD CHASSIS	REAR AXLE	900119	00 1770 900 119
RAPID (NA2) 1.5 L TDi AMEO 1.5 L TDi POLO 2'ND GEN 1.5 L TDi VENTO 2'ND GEN 1.5 L TDi	1.5L DIESEL	10.2011 - 08.2016 06.2016 - TILL NOW 07.2014 - 08.2019 09.2014 - TILL NOW	CLUTCH KIT (SET OF 2 PCS)	NA	3000 954 538	NA

MAKE - VW/SKODA

MODEL	CODE	YEAR	PRODUCT	POSITION	ZF PART NO	REFERENCE NO
POLO 1.2L PETROL FABIA 1.2L PETROL AMEO 1.2L MPI PETROL	NA	06.2009 - 08.2019 01.2008 - 05.2013 06.2016 - 02.2018	CLUTCH KIT DIAMETER [MM]: 190 NUMBER OF TEETH: 28 WITH RELEASER	NA	3000 954 585	03D141025C 03D141031A 02T141170B
POLO 1.2L PETROL FABIA 1.2L PETROL AMEO 1.2L MPI PETROL	NA	06.2009 - 08.2019 01.2008 - 05.2013 06.2016 - 02.2018	MASTER CYLINDER, CLUTCH	NA	6284 000 032	6Q0 721 388 C
POLO 1.2L PETROL FABIA 1.2L PETROL AMEO 1.2L MPI PETROL	NA	06.2009 - 08.2019 01.2008 - 05.2013 06.2016 - 02.2018	SLAVE CYLINDER, CLUTCH	NA	6283 005 802	5Q0 721 261 D
RAPID (NA2) 1.5 L TDi AMEO 1.5 L TDi POLO 2'ND GEN 1.5 L TDi VENTO 2'ND GEN 1.5 L TDi	NA	10.2011 - 08.2016 06.2016 - TILL NOW 07.2014 - 08.2019 09.2014 - TILL NOW	FRONT SHOCK ABSORBER SUSPENSION STRUT TWIN-TUBE GAS PRESSURE	FRONT	314 717	6C0 413 031 AN
RAPID (NA2) 1.5 L TDi AMEO 1.5 L TDi POLO 2'ND GEN 1.5 L TDi VENTO 2'ND GEN 1.5 L TDi	NA	10.2011 - 08.2016 06.2016 - TILL NOW 07.2014 - 08.2019 09.2014 - TILL NOW	REAR SHOCK ABSORBER MONOTUBE GAS PRESSURE TOP PIN, BOTTOM EYE	REAR	317 336	6C0 513 025 AH
OCTAVIA (1U2) 1.9L DIESEL OCTAVIA (1U5) 1.9L DIESEL POLO 1.6L TDi	NA	09.2002 - 12.2010 07.1998 - 03.2010 06.2009 - 09.2013	CLUTCH KIT	NA	3000 845 701	038 198 141 P 038 198 141 PX
POLO / VENTO DIESEL	1.5L DIESEL	09.2014 - 04.2020	CLUTCH KIT (3 PCS) WITH BEARING	NA	3000 954 629	NA
OCTAVIA (1U2) 1.8L PETROL OCTAVIA (1U2) 1.9L DIESEL OCTAVIA (1U5) 1.8L PETROL OCTAVIA (1U5) 1.9L DIESEL POLO 1.6L TDi	NA	05.2001 - 01.2006 09.2002 - 12.2010 07.1998 - 03.2010 07.1998 - 03.2010 06.2009 - 09.2013	CLUTCH KIT	NA	3000 951 790	LUK-600000600
DUSTER / FLUENCE / TERRANO 6 SPEED DIESEL	1.5L DIESEL	01.2012 - 07.2019	CLUTCH KIT+DMF (4 PCS) WITH CSC	NA	2290 601 171	6000311000
RAPID (NA2) 1.5 L TDi AMEO 1.5 L TDi POLO 2'ND GEN 1.5 L TDi VENTO 2'ND GEN 1.5 L TDi	1.5L DIESEL	10.2011 - 08.2016 06.2016 - TILL NOW 07.2014 - 08.2019 09.2014 - TILL NOW	CLUTCH KIT (SET OF 3 PCS)	NA	3000 954 629	NA

MAKE - HYUNDAI

MODEL	CODE	YEAR	PRODUCT	POSITION	ZF PART NO	REFERENCE NO
CRETA 1.4L CRDI DIESEL ELITE I20 1.4L CRDI DIESEL VERNA FLUIDIC 1.4L CRDI DIESEL	NA	06.2015 - TILL NOW 08.2014 - TILL NOW 01.2011 - 08.2017	RELEASE BEARING	NA	3151 654 318	4142102000
I10 1ST GEN 1.1L PETROL I10 1ST GEN F/L 1.1L PETROL SANTRO 1ST GEN 1.0L PETROL SANTRO 1ST GEN 1.1L PETROL SANTRO XING 2ND GEN 1.1L PETROL	NA	09.2007 - 10.2010 08.2010 - 08.2013 09.1998 - 05.2003 03.2002 - 05.2003 05.2003 - 10.2014	CLUTCH KIT	NA	3000 954 507	41300-02520 41100-02520
I10 1ST GEN 1.1L PETROL I10 1ST GEN F/L 1.1L PETROL SANTRO 1ST GEN 1.0L PETROL SANTRO 1ST GEN 1.1L PETROL SANTRO XING 2ND GEN 1.1L PETROL	NA	09.2007 - 10.2010 08.2010 - 08.2013 09.1998 - 05.2003 03.2002 - 05.2003 05.2003 - 10.2014	RELEASE BEARING	NA	3151 654 318	4142102000
GRAND I10 1.2L PETROL GRAND I10 F/L 1.2L PETROL XCENT 1.2L PETROL XCENT F/L 1.2L PETROL	NA	08.2013 - 11.2016 12.2016 - TILL NOW 08.2013 - 11.2016 12.2016 - TILL NOW	CLUTCH KIT	NA	3000 954 556	41300-02850 41100-02850
GRAND I10 1.2L PETROL GRAND I10 F/L 1.2L PETROL XCENT 1.2L PETROL XCENT F/L 1.2L PETROL	NA	08.2013 - 11.2016 12.2016 - TILL NOW 08.2013 - 11.2016 12.2016 - TILL NOW	RELEASE BEARING	NA	3151 654 318	4142102000
CRETA 1.6L PETROL	NA	06.2015 - TILL NOW	CLUTCH KIT	NA	3000 954 569	41300-26350 41100-26350
CRETA 1.6L PETROL	NA	06.2015 - TILL NOW	SHOCK ABSORBER	FRONT LEFT / RIGHT	318 578/579	54651-A0100
CRETA 1.6L HPETROL	NA	06.2015 - TILL NOW	SHOCK ABSORBER	REAR LEFT / RIGHT	318 580	55310-A0000
SANTA FE (CM) 2ND GEN 2.2L CRDI SANTA FE (CM) 2ND GEN 2.2L CRDI SANTA FE (DM) 3RD GEN 2.2L CRDI	NA	01.2009 - 08.2012 06.2011 - 09.2013 12.2013 - TILL NOW	CLUTCH KIT	NA	3000 970 107	41200-3B400
SANTA FE (CM) 2ND GEN 2.2L CRDI SANTA FE (CM) 2ND GEN 2.2L CRDI SANTA FE (DM) 3RD GEN 2.2L CRDI	NA	01.2009 - 08.2012 06.2011 - 09.2013 12.2013 - TILL NOW	FLYWHEEL DUAL- MASS FLYWHEEL	NA	2294 001 057	23200-2F110
GRAND i10 / XCENT (DIESEL)	1.2L	2016 - TILL NOW	CLUTCH KIT (2 PCS)	NA	3000 954 625	41300-26070 41100-26070
GRAND i10 / XCENT (DIESEL)	1.2L	2016 - TILL NOW	CLUTCH KIT (3 PCS) WITH BEARING	NA	3000 954 633	41421-32000

MAKE - HYUNDAI

MODEL	CODE	YEAR	PRODUCT	POSITION	ZF PART NO	REFERENCE NO
I20 1ST GEN 1.2L I20 1ST GEN F/L 1.2L	1.2L PETROL	05.2008 - 09.2010 08.2010 - 08.2013	CLUTCH KIT (SET OF 2 PCS)	NA	3000 954 647	VALEO-404536
I20 1ST GEN 1.2L I20 1ST GEN F/L 1.2L	1.2L PETROL	05.2008 - 09.2010 08.2010 - 08.2013	CLUTCH RELEASE BEARING	NA	3151 600 573	41421-02000
I20 1ST GEN 1.2L I20 1ST GEN F/L 1.2L	1.2L PETROL	05.2008 - 09.2010 08.2010 - 08.2013	CLUTCH KIT (SET OF 3 PCS)	NA	3000 954 652	NA
CRETA 1'ST GEN 1.4L CRDi DIESEL ELITE I20 2'ND GEN 1.4L CRDi DIESEL VERNA FLUIDIC 4'TH GEN 1.4L CRDi DIESEL CRETA 1'ST GEN 1.6L CRDi DIESEL VERNA FLUIDIC 4'TH GEN 1.6L CRDi DIESEL	1.4L DIESEL 1.6L DIESEL	06.2015 - 05.2018 06.2015 - 05.2018 01.2011 - 08.2017 06.2015 - 05.2018 06.2015 - 05.2018	CLUTCH KIT (SET OF 2 PCS)	NA	3000 954 654	NA
CRETA 1'ST GEN 1.4L CRDi DIESEL ELITE I20 2'ND GEN 1.4L CRDi DIESEL VERNA FLUIDIC 4'TH GEN 1.4L CRDi DIESEL CRETA 1'ST GEN 1.6L CRDi DIESEL VERNA FLUIDIC 4'TH GEN 1.6L CRDi DIESEL	1.4L DIESEL 1.6L DIESEL	06.2015 - 05.2018 06.2015 - 05.2018 01.2011 - 08.2017 06.2015 - 05.2018 06.2015 - 05.2018	CLUTCH KIT (SET OF 3 PCS)	NA	3000 954 656	NA



MAKE - MAHINDRA

MODEL	CODE	YEAR	PRODUCT	POSITION	ZF PART NO	REFERENCE NO
KUV 100 1.2L K6 5S DIESEL KUV 100 1.2L K6 6S DIESEL KUV 100 1.2L K6+5S DIESEL KUV 100 1.2L K6+6S DIESEL KUV 100 1.2L K8 5S DIESEL KUV 100 1.2L K8 6S DIESEL KUV 100 F/L 1.2L K6+5S DIESEL KUV 100 F/L 1.2L K6+6S DIESEL KUV 100 F/L 1.2L K8 5S DIESEL KUV 100 F/L 1.2L K8 6S DIESEL	NA	01.2016 - 10.2017 01.2016 - 10.2017 01.2016 - 10.2017 01.2016 - 10.2017 01.2016 - 10.2017 01.2016 - 10.2017 10.2017 - TILL NOW 10.2017 - TILL NOW 10.2017 - TILL NOW 10.2017 - TILL NOW	CLUTCH KIT	NA	3000 950 092	0801CAA00-05KT
TUV 300 1.5L T4/T6/T10 REFRESH DIESEL TUV 300 1.5L T10 DIESEL TUV 300 1.5L T4 DIESEL TUV 300 1.5L T6 DIESEL TUV 300 1.5L T8 NUVOSPORT 1.5L N4 DIESEL NUVOSPORT 1.5L N6 DIESEL NUVOSPORT 1.5L N8 DIESEL BOLERO 2ND GEN 1.5L POWER+LX DIESEL BOLERO 2ND GEN 1.5L POWER+SLE DIESEL BOLERO 2ND GEN 1.5L POWER+SLX DIESEL BOLERO 2ND GEN 1.5L POWER+ZLX DIESEL	NA	01.2019 - TILL NOW 09.2017 - TILL NOW 09.2015 - TILL NOW 09.2015 - TILL NOW 09.2015 - TILL NOW 04.2016 - TILL NOW 04.2016 - TILL NOW 04.2016 - TILL NOW 09.2016 - TILL NOW 09.2016 - TILL NOW 09.2016 - TILL NOW 09.2016 - TILL NOW	CLUTCH KIT	NA	3000 950 094	0801BAA0003KT
SCORPIO 1ST GEN F/L 2.2L - MHAWK DIESEL SCORPIO 2ND GEN 2.2L SLE - MHAWK DIESEL SCORPIO 2ND GEN 2.2L VLX - MHAWK DIESEL SCORPIO GATEWAY SC 2.2L - MHAWK DIESEL	NA	04.2006 - 03.2008 04.2008 - 09.2014 04.2008 - 09.2014 04.2014 - TILL NOW	CLUTCH KIT	NA	3000 954 579	0801CA0341N 0801BA0841N
TUV 300 1.5L T4/T6/T10 REFRESH DIESEL TUV 300 1.5L T10 DIESEL TUV 300 1.5L T4 DIESEL TUV 300 1.5L T6 DIESEL TUV 300 1.5L T8 NUVOSPORT 1.5L N4 DIESEL NUVOSPORT 1.5L N6 DIESEL NUVOSPORT 1.5L N8 DIESEL BOLERO 2ND GEN 1.5L POWER+LX DIESEL BOLERO 2ND GEN 1.5L POWER+SLE DIESEL BOLERO 2ND GEN 1.5L POWER+SLX DIESEL BOLERO 2ND GEN 1.5L POWER+ZLX DIESEL	NA	01.2019 - TILL NOW 09.2017 - TILL NOW 09.2015 - TILL NOW 09.2015 - TILL NOW 09.2015 - TILL NOW 04.2016 - TILL NOW 04.2016 - TILL NOW 04.2016 - TILL NOW 09.2016 - TILL NOW 09.2016 - TILL NOW 09.2016 - TILL NOW 09.2016 - TILL NOW	DUAL MASS FLYWHEEL	NA	2294 002 361	0312CAM00851N
MARAZZO 1.5L DIESEL XUV 300 1.5L DIESEL	NA	09.2018 - TILL NOW 02.2019 - TILL NOW	CLUTCH KIT	NA	3000 954 559	0801CAA01311N 0801BAA01631N 0801CAA0012KT

MAKE - MAHINDRA

MODEL	CODE	YEAR	PRODUCT	POSITION	ZF PART NO	REFERENCE NO
MARAZZO 1.5L DIESEL XUV 300 1.5L DIESEL	NA	09.2018 - TILL NOW 02.2019 - TILL NOW	DUAL MASS FLYWHEEL	NA	2294 002 379	0312CBF00041N
XUV 300 1.2L PETROL W4/W6/W8 XUV 300 1.2L PETROL W4/W6/W8 BS6	NA	02.2019 - TILL NOW 01.2020 - TILL NOW	CLUTCH KIT	NA	3000 954 606	0801CAA01381N 0801BAA01881N
XUV 300 1.2L PETROL W4/W6/W8 XUV 300 1.2L PETROL W4/W6/W8 BS6	NA	02.2019 - TILL NOW 01.2020 - TILL NOW	DUAL MASS FLYWHEEL	NA	2294 002 473	0312CAW00441N
MAHINDRA SCORPIO 3RD GEN F/L XUV 500 1ST GEN XUV 500 2ND GEN XUV 500 2ND GEN F/L	2.2L MHAWK DIESEL	10.2011 - TILL NOW	CLUTCH KIT (2 PCS)	NA	3000 954 632	0801CAA01051N
MAHINDRA SCORPIO 3RD GEN F/L XUV 500 1ST GEN XUV 500 2ND GEN XUV 500 2ND GEN F/L	2.2L MHAWK DIESEL	10.2011 - TILL NOW	CLUTCH SLAVE CYLINDER (CSC)	NA	3182 654 303	0802CAA05231N

CLUTCH KIT



AIR SHOCK ABSORBERS



MAKE - TATA MOTORS

MODEL	CODE	YEAR	PRODUCT	POSITION	ZF PART NO	REFERENCE NO
TIAGO 1.2L PETROL TIGOR 1.2L PETROL	1.2L PETROL	04.2016 - 04.2020	CLUTCH KIT (2 PCS)	NA	3000 954 619	885558250102
TIAGO 1.2L PETROL TIGOR 1.2L PETROL TIAGO 1.1L DIESEL TIGOR 1.1L DIESEL	1.2L PETROL	04.2016 - 04.2020	RELEASE BEARING	NA	3151 654 352	270225600112
TIAGO 1.1L DIESEL TIGOR 1.1L DIESEL	1.1L DIESEL	04.2016 - 04.2020	CLUTCH KIT (2 PCS)	NA	3000 954 620	885558250103
TIAGO /TIGOR PETROL	1.2L PETROL	04.2016 - 04.2020	CLUTCH KIT (3 PCS) WITH BEARING	NA	3000 954 627	885558250102N
TIAGO /TIGOR DIESEL	1.0L DIESEL 1.1L DIESEL	04.2016 - 04.2020	CLUTCH KIT (3 PCS) WITH BEARING	NA	3000 954 628	885558250103
SUPER ACE INDICA VISTA INDICA VISTA REFRESH INDIGO eCS INDIGO MARINA INDICA EV2 VENTURE 1.4L EX VENTURE 1.4L CX	1.4L DIESEL	08.2009 - TILL NOW	CLUTCH KIT (2 PCS)	NA	3000 954 637	NA
SUPER ACE INDICA VISTA INDICA VISTA REFRESH INDIGO eCS INDIGO MARINA INDICA EV2 VENTURE 1.4L EX VENTURE 1.4L CX	1.4L DIESEL	08.2009 - TILL NOW	CLUTCH KIT (3 PCS)	NA	3000 954 638	NA
ACE 0.7L ACE MEGA 0.8L DiCOR ACE MEGA 0.7L REFRESH ACE MEGA 0.8L DiCOR TURBO ACE ZIP 0.6L MAGIC 0.7L MAGIC 0.7L CNG MAGIC 0.6L	0.7L DIESEL	04.2005 - TILL NOW 03.2013 - TILL NOW 03.2013 - TILL NOW 03.2013 - TILL NOW 04.2011 - TILL NOW 06.2007 - TILL NOW 06.2007 - TILL NOW 04.2011 - TILL NOW	CLUTCH KIT (SET OF 2 PCS)	NA	3000 954 646	VALEO-404530
ACE 0.7L ACE MEGA 0.8L DiCOR ACE MEGA 0.7L REFRESH ACE MEGA 0.8L DiCOR TURBO ACE ZIP 0.6L MAGIC 0.7L MAGIC 0.7L CNG MAGIC 0.6L	0.7L DIESEL	04.2005 - TILL NOW 03.2013 - TILL NOW 03.2013 - TILL NOW 03.2013 - TILL NOW 04.2011 - TILL NOW 06.2007 - TILL NOW 06.2007 - TILL NOW 04.2011 - TILL NOW	CLUTCH RELEASE BEARING	NA	3151 654 347	MSL-3197010

MAKE - TATA MOTORS

MODEL	CODE	YEAR	PRODUCT	POSITION	ZF PART NO	REFERENCE NO
ACE 0.7L ACE MEGA 0.8L DiCOR ACE MEGA 0.7L REFRESH ACE MEGA 0.8L DiCOR TURBO ACE ZIP 0.6L MAGIC 0.7L MAGIC 0.7L CNG MAGIC 0.6L	0.7L DIESEL	04.2005 - NOW 03.2013 - NOW 03.2013 - NOW 03.2013 - NOW 04.2011 - NOW 06.2007 - NOW 06.2007 - NOW 04.2011 - NOW	CLUTCH KIT (SET OF 3 PCS)	NA	3000 954 650	VALEO-404542



MAKE - FORD

MODEL	CODE	YEAR	PRODUCT	POSITION	ZF PART NO	REFERENCE NO
ECOSPORT 1.5L DIESEL 1.5DV5 ENGINE ECOSPORT 1.5L DIESEL 1.5DV5 ENGINE FIESTA 2ND GEN 1.5L DIESEL 1.5 DURATORQ ENGINE FIESTA 2ND GEN F/L 1.5L DIESEL 1.5 DURATORQ ENGINE FORD FIGO 2ND GEN 1.5L DIESEL	NA	06.2013 - 11.2017 11.2017 - 05.2019 09.2011 - 06.2014 06.2014 - 09.2015 08.2015 - TILL NOW	CLUTCH KIT	NA	3000 954 555	8V217540DE 8V217540DF 8V2Z7B546D
ECOSPORT 1.5L DIESEL 1.5DV5 ENGINE ECOSPORT 1.5L DIESEL 1.5DV5 ENGINE FIESTA 2ND GEN 1.5L DIESEL 1.5 DURATORQ ENGINE FIESTA 2ND GEN F/L 1.5L DIESEL 1.5 DURATORQ ENGINE FORD FIGO 2ND GEN 1.5L DIESEL	NA	06.2013 - 11.2017 11.2017 - 05.2019 09.2011 - 06.2014 06.2014 - 09.2015 08.2015 - TILL NOW	CSC – CENTRAL SLAVE CYLINDER CLUTCH	NA	3182 654 279	1547820
ECOSPORT 1.5L PETROL 1.5TI-VCT ENGINE FORD FIGO 2ND GEN 1.5L PETROL DURATEC	NA	06.2013 - 11.2017 09.2011 - 06.2014	CLUTCH KIT	NA	3000 954 091	BV217540E1A BV217540E9A
ECOSPORT 1.5L PETROL 1.5TI-VCT ENGINE FORD FIGO 2ND GEN 1.5L PETROL DURATEC	NA	06.2013 - 11.2017 09.2011 - 06.2014	CSC – CENTRAL SLAVE CYLINDER CLUTCH	NA	3182 654 279	1547820
ECOSPORT 1.5L DIESEL 1.5DV5 ENGINE ECOSPORT 1.5L DIESEL 1.5DV5 ENGINE ECOSPORT 1.5L PETROL 1.5TI-VCT ENGINE	NA	06.2013 - 11.2017 11.2017 - 05.2019 06.2013 - 11.2017	FRONT SUSPEN- SION STRUT ELEMENT LEFT	FRONT LEFT	318 574	FN1C18001AB DN1C18001AD M2N3G8269
ECOSPORT 1.5L DIESEL 1.5DV5 ENGINE ECOSPORT 1.5L DIESEL 1.5DV5 ENGINE ECOSPORT 1.5L PETROL 1.5TI-VCT ENGINE	NA	06.2013 - 11.2017 11.2017 - 05.2019 06.2013 - 11.2017	FRONT SUSPEN- SION STRUT ELEMENT RIGHT	FRONT RIGHT	318 575	DN1C18045AD FN1C18045AB M2N3G8268
ECOSPORT 1.5L DIESEL 1.5DV5 ENGINE ECOSPORT 1.5L DIESEL 1.5DV5 ENGINE ECOSPORT 1.5L PETROL 1.5TI-VCT ENGINE	NA	06.2013 - 11.2017 11.2017 - 05.2019 06.2013 - 11.2017	REAR SHOCK ABSORBER	REAR	318 576	DN1C18097AB FN1C18080AB M2N3G2505
ECOSPORT 1L PETROL ECOBOOST ENGINE	NA	06.2013 - 11.2017	CLUTCH KIT	NA	3000 950 075	1843122 1760705 C1BG7540CD
ECOSPORT 1L PETROL ECOBOOST ENGINE	NA	06.2013 - 11.2017	CSC – CENTRAL SLAVE CYLINDER CLUTCH	NA	3182 654 279	1547820
FORD FIGO / ECOSPORT 1.5L / FIESTA 1.5L DIESEL / FIGO ASPIRE	1.5 L DIESEL	06.2013 - TILL NOW	CLUTCH KIT (3 PCS) WITH CSC	NA	3000 990 605	6223466330
FIGO 1ST GEN 5DR FIESTA 1ST GEN 4DR 1.4L FORD FUSION5DR 1.4L FORD IKON 4DR 1.4L	1.4L DIESEL	03.2010 - 07.2015 04.2005 - 12.2007 11.2004 - 02.2010 01.2003 - 12.2011	CLUTCH KIT	NA	3000 954 615	7N2Z7B546B

MAKE - RENAULT/NISSAN

MODEL	CODE	YEAR	PRODUCT	POSITION	ZF PART NO	REFERENCE NO
DUSTER 1.5L HSM3 DIESEL (K9K-886) DUSTER 1.5L HSAF DIESEL (K9K-856; K9K-858) TERRANO 5DR 1.5L DIESEL FLUENCE 1.5L L30B DIESEL (K9K-832) FLUENCE 1.5L L333 DIESEL (K9K-826)	NA	01.2012 - 06.2017 01.2012 - 06.2017 09.2013 - TILL NOW 01.2011 - 12.2014 01.2015 - TILL NOW	CLUTCH KIT (6 SPEED TRANSMIS- SION)	NA	3000 950 538	302057505R
DUSTER 1.5L HSM3 DIESEL (K9K-886) DUSTER 1.5L HSAF DIESEL (K9K-856; K9K-858) TERRANO 5DR 1.5L DIESEL FLUENCE 1.5L L30B DIESEL (K9K-832) FLUENCE 1.5L L333 DIESEL (K9K-826)	NA	01.2012 - 06.2017 01.2012 - 06.2017 09.2013 - TILL NOW 01.2011 - 12.2014 01.2015 - TILL NOW	CSC – CENTRAL SLAVE CYLINDER CLUTCH (6 SPEED TRANSMIS- SION)	NA	3182 654 278	23200-2F110
DUSTER 1.5L HSM3 DIESEL (K9K-886) DUSTER 1.5L HSAF DIESEL (K9K-856; K9K-858) TERRANO 5DR 1.5L DIESEL FLUENCE 1.5L L30B DIESEL (K9K-832) FLUENCE 1.5L L333 DIESEL (K9K-826)	NA	01.2012 - 06.2017 01.2012 - 06.2017 09.2013 - TILL NOW 01.2011 - 12.2014 01.2015 - TILL NOW	FLYWHEEL DUAL- MASS FLYWHEEL (6 SPEED TRANSMIS- SION)	NA	2294 002 113	23006354R
DUSTER 1.5L HSMW DIESEL (K9K-796/KNK-830) LODGY 1.5L JSMW DIESEL (KNK-830) PULSE 1.5L BDMD DIESEL (K9K-422) SCALA 1.5L LJMD DIESEL (K9K-422) EVALIA 1.5L DIESEL (K9K) EVALIA 1.5L DIESEL (K9K) MICRA (K13K) 1.5L DIESEL MICRA F/L (K13K) 1.5L DIESEL SUNNY (N17K) 1.5L DIESEL SUNNY (N17KK) 1.5L DIESEL TERRANO 1.5 L DIESEL	NA	01.2012 - 06.2017 04.2015 - 09.2019 01.2012 - TILL NOW 01.2012 - 09.2019 08.2012 - TILL NOW 04.2015 - TILL NOW 05.2010 - 04.2013 04.2013 - 06.2017 09.2011 - 04.2014 04.2014 - TILL NOW 09.2013 - 05.2020	CLUTCH KIT (5 SPEED TRANSMIS- SION)	NA	3000 954 540	8200527569 8200335084
DUSTER 1.5L HSMW DIESEL (K9K-796/ KNK-830) LODGY 1.5L JSMW DIESEL (KNK-830) PULSE 1.5L BDMD DIESEL (K9K-422) SCALA 1.5L LJMD DIESEL (K9K-422) EVALIA 1.5L DIESEL (K9K) EVALIA 1.5L DIESEL (K9K) MICRA (K13K) 1.5L DIESEL MICRA F/L (K13K) 1.5L DIESEL SUNNY (N17K) 1.5L DIESEL SUNNY (N17KK) 1.5L DIESEL TERRANO 1.5 L DIESEL	NA	01.2012 - 06.2017 04.2015 - 09.2019 01.2012 - TILL NOW 01.2012 - 09.2019 08.2012 - TILL NOW 04.2015 - TILL NOW 05.2010 - 04.2013 04.2013 - 06.2017 09.2011 - 04.2014 04.2014 - TILL NOW 09.2013 - 05.2020	CSC – CENTRAL SLAVE CYLINDER CLUTCH (5 SPEED TRANSMIS- SION)	NA	3182 654 204	510009010
DUSTER 1ST GEN 1.6L HSA8 (TYPE1) PETROL K4M-690; K4M-606 DUSTER 1ST GEN 1.5L HSM3 (TYPE1) DIESEL K9K-886 DUSTER 1ST GEN 1.5L HSMW (TYPE1) DIESEL K9K-796; K9K-830 DUSTER 1ST GEN 1.5L HSAF (TYPE1) DIESEL K9K-856; K9K-858 TERRANO 1.5L XE / XL PLUS DIESEL K9K-796; K9K-830 TERRANO 1.5L XV PREMIUM DIESEL K9K-886 TERRANO 1.6L XL PETROL K4M-690; K4M-606	NA	01.2012 - 02.2015 01.2012 - 02.2015 01.2012 - 02.2015 01.2012 - 02.2015 09.2013 - TILL NOW 09.2013 - TILL NOW 09.2013 - TILL NOW	REAR SHOCK ABSORBER	REAR	318 582	562105043R 562106996R

MAKE - RENAULT/NISSAN

MODEL	CODE	YEAR	PRODUCT	POSITION	ZF PART NO	REFERENCE NO
DUSTER 1ST GEN 1.6L HSA8 (TYPE1) PETROL K4M-690; K4M-606		01.2012 - 02.2015				
DUSTER 1ST GEN 1.5L HSM3 (TYPE1) DIESEL K9K-886		01.2012 - 02.2015				
DUSTER 1ST GEN 1.5L HSMW (TYPE1) DIESEL K9K-796; K9K-830		01.2012 - 02.2015	FRONT SUSPENSION STRUT ELEMENT LEFT / RIGHT	FRONT LEFT / RIGHT	318 581	543026656R 8200813791 543029162R 543026656R
DUSTER 1ST GEN 1.5L HSAF (TYPE1) DIESEL K9K-856; K9K-858	NA	01.2012 - 02.2015				
TERRANO 1.5L XE / XL PLUS DIESEL K9K-796; K9K-830		09.2013 - TILL NOW				
TERRANO 1.5L XV PREMIUM DIESEL K9K-886		09.2013 - TILL NOW				
TERRANO 1.6L XL PETROL K4M-690; K4M-606		09.2013 - TILL NOW				
DUSTER 5 SPEED DIESEL 1.5L	DUSTER / LODGY / PULSE / SCALA / EVALIA / MICRA / SUNNY/ TERRANO	01.2012-05.2020	CLUTCH KIT (3 PCS) WITH CSC	NA	3000 990 606	NA
DUSTER 1.5L HSM3 DIESEL (K9K-886) {01.2012 - 06.2017}						
DUSTER 1.5L HSAF DIESEL (K9K-856; K9K-858) { 01.2012 - 06.2017}						
TERRANO 5DR 1.5L (DIESEL) (09.2013-NOW)	NA	01.2012 -TILL NOW	CLUTCH KIT WITH CSC (3 PCS) FOR 6-SPEED TRANSMISSION	NA	3000 990 626	6233423330
FLUENCE 1.5L L30B DIESEL (K9K-832) {01.2011-12.2014}						
FLUENCE 1.5L L333 DIESEL (K9K-826) {01.2015 - TILL NOW}						

MAKE - MARUTI SUZUKI

MODEL	CODE	YEAR	PRODUCT	POSITION	ZF PART NO	REFERENCE NO
SWIFT 1ST GEN 1.3L (01.2008-07.2011) (DIESEL)						
SWIFT 2ND GEN 1.3L (08.2011-11.2017) (DIESEL)						
SWIFT 3RD GEN 1.3L (02.2018-04.2020) (DIESEL)						
DZIRE 1ST GEN 1.3L (03.2008-01.2012) (DIESEL)						
DZIRE 2ND GEN 1.3L (02.2012-02.2017) (DIESEL)						
DZIRE 3RD GEN 1.3L (03.2017-03.2020) (DIESEL)						
RITZ 1ST GEN 1.3L (04.2009-07.2012) (DIESEL)	1.3L DIESEL D13A	01.2008 - 04.2020	CLUTCH KIT (2 PCS)	NA	3000 954 614	22011M86J43
RITZ 2ND GEN 1.3L (08.2012-02.2017) (DIESEL)						
IGNIS 1.3L (11.2016-02.2020) (DIESEL)						
ERTIGA 1ST GEN 1.3L (04.2012-10.2018) (DIESEL)						
ERTIGA 2ND GEN 1.3L (11.2018-TILL NOW) (DIESEL)						
CIAZ 1.3L (07.2015-TILL NOW) (DIESEL)						
BALENO 2ND GEN 1.3L (09.2015-TILL NOW) (DIESEL)						
SX4 1ST GEN 1.3L (02.2011-02.2013) (DIESEL)						
SWIFT 1ST GEN 1.3L (01.2008-07.2011) (DIESEL)						
SWIFT 2ND GEN 1.3L (08.2011-11.2017) (DIESEL)						
SWIFT 3RD GEN 1.3L (02.2018-04.2020) (DIESEL)						
DZIRE 1ST GEN 1.3L (03.2008-01.2012) (DIESEL)						
DZIRE 2ND GEN 1.3L (02.2012-02.2017) (DIESEL)						
DZIRE 3RD GEN 1.3L (03.2017-03.2020) (DIESEL)						
RITZ 1ST GEN 1.3L (04.2009-07.2012) (DIESEL)	1.3L DIESEL D13A	01.2008 - 04.2020	CLUTCH SLAVE CYLINDER (CSC)	NA	3182 654 298	23820-79J00
RITZ 2ND GEN 1.3L (08.2012-02.2017) (DIESEL)						
IGNIS 1.3L (11.2016-02.2020) (DIESEL)						
ERTIGA 1ST GEN 1.3L (04.2012-10.2018) (DIESEL)						
ERTIGA 2ND GEN 1.3L (11.2018-TILL NOW) (DIESEL)						
CIAZ 1.3L (07.2015-TILL NOW) (DIESEL)						
BALENO 2ND GEN 1.3L (09.2015-TILL NOW) (DIESEL)						
SX4 1ST GEN 1.3L (02.2011-02.2013) (DIESEL)						
BALENO 2ND GEN (TYPE 1)	1.2L PTEROL K12	09.2015 - TILL NOW	CLUTCH KIT (2 PCS)	NA	3000 954 630	22011M68P21
BALENO 2ND GEN (TYPE 2)						
BALENO 2ND GEN F/L SMART HYBRID						
BALENO 2ND GEN (TYPE 1)	1.2L PTEROL K12	09.2015 - TILL NOW	RELEASE BEARING	NA	3151 654 347	23265M79F00
BALENO 2ND GEN (TYPE 2)						
BALENO 2ND GEN F/L SMART HYBRID						

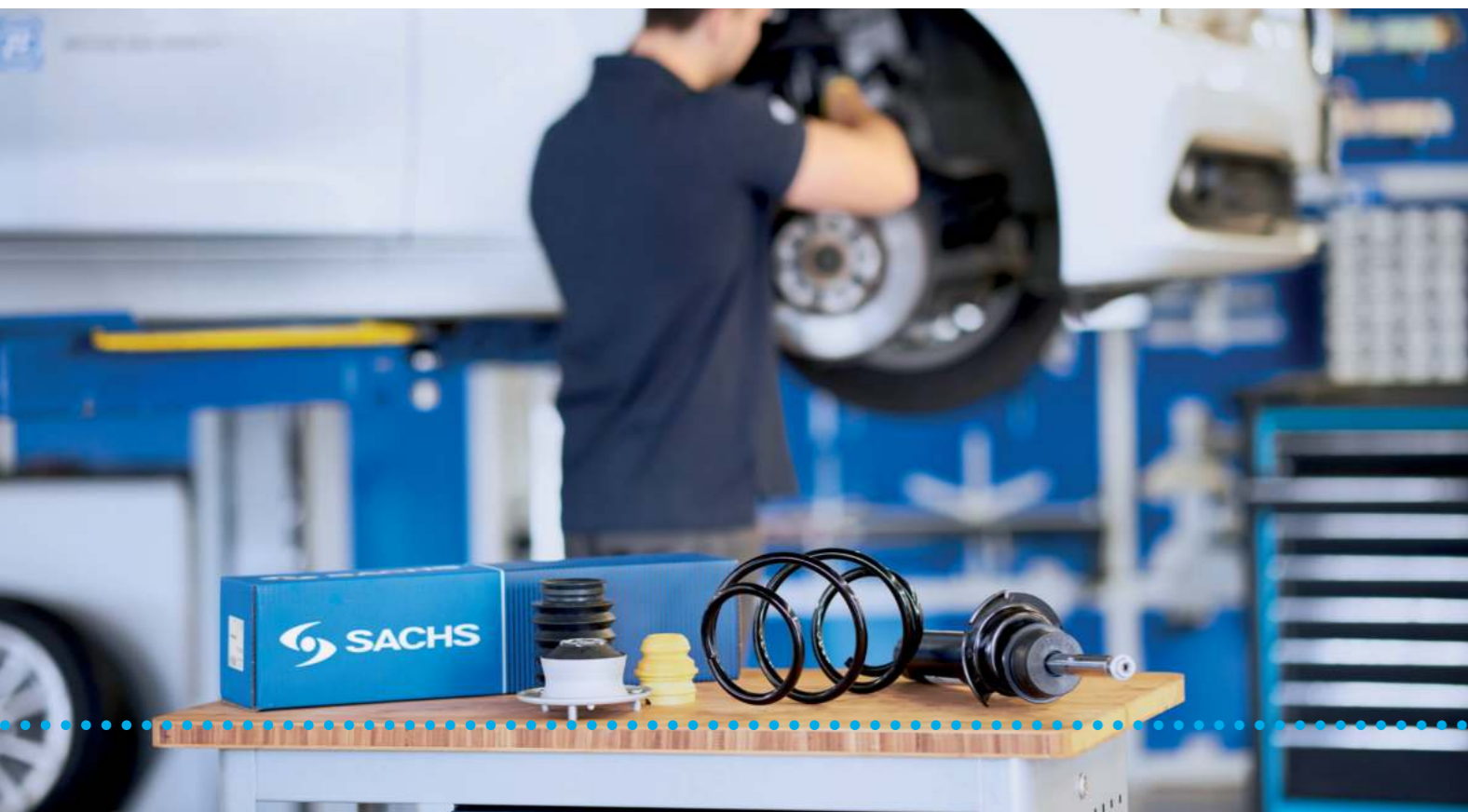

MAKE - MARUTI SUZUKI

MODEL	CODE	YEAR	PRODUCT	POSITION	ZF PART NO	REFERENCE NO
BALENO 2ND GEN (TYPE 1) BALENO 2ND GEN (TYPE 2) BALENO 2ND GEN F/L SMART HYBRID	1.2L PETROL K12	09.2015 - TILL NOW	RELEASE BEARING	NA	3151 654 347	23265M79F00
BALENO 2ND GEN (TYPE 1) BALENO 2ND GEN (TYPE 2) BALENO 2ND GEN F/L SMART HYBRID	1.2L PETROL K12	09.2015 - TILL NOW	CLUTCH KIT (3 PCS) WITH BEARING	NA	3000 954 631	NA
SWIFT / DZIRE / BALENO / CIAZ / S-CROSS / ERTIGA / RITZ / VITARA BREEZA / SX4 1.3L DIESEL	D13A (1.3 L DIESEL)	01.2008 - 04.2020	CLUTCH KIT (3 PCS) WITH CSC	NA	3000 990 604	NA
OMNI 0.8L	0.8L PETROL	02.2005 - 05.2019	CLUTCH KIT (SET OF 2 PCS)	NA	3000 954 648	EXCEDY-SZ508014U
SWIFT 2ND GEN (TYPE-1/2/3)-PETROL RITZ 2ND GEN (TYPE-2)-PETROL DZIRE 2ND GEN (TYPE-1/2/3)-PETROL	1.2L PETROL	08.2011 - 01.2016 07.2012 - 02.2017 02.2012 - 02.2017	CLUTCH KIT (SET OF 2 PCS)	NA	3000 954 577	NA
SWIFT 2ND GEN (TYPE-1/2/3)-PETROL RITZ 2ND GEN (TYPE-2)-PETROL DZIRE 2ND GEN (TYPE-1/2/3)-PETROL	1.2L PETROL	08.2011 - 01.2016 07.2012 - 02.2017 02.2012 - 02.2017	CLUTCH KIT (SET OF 3 PCS)	NA	3000 954 655	NA

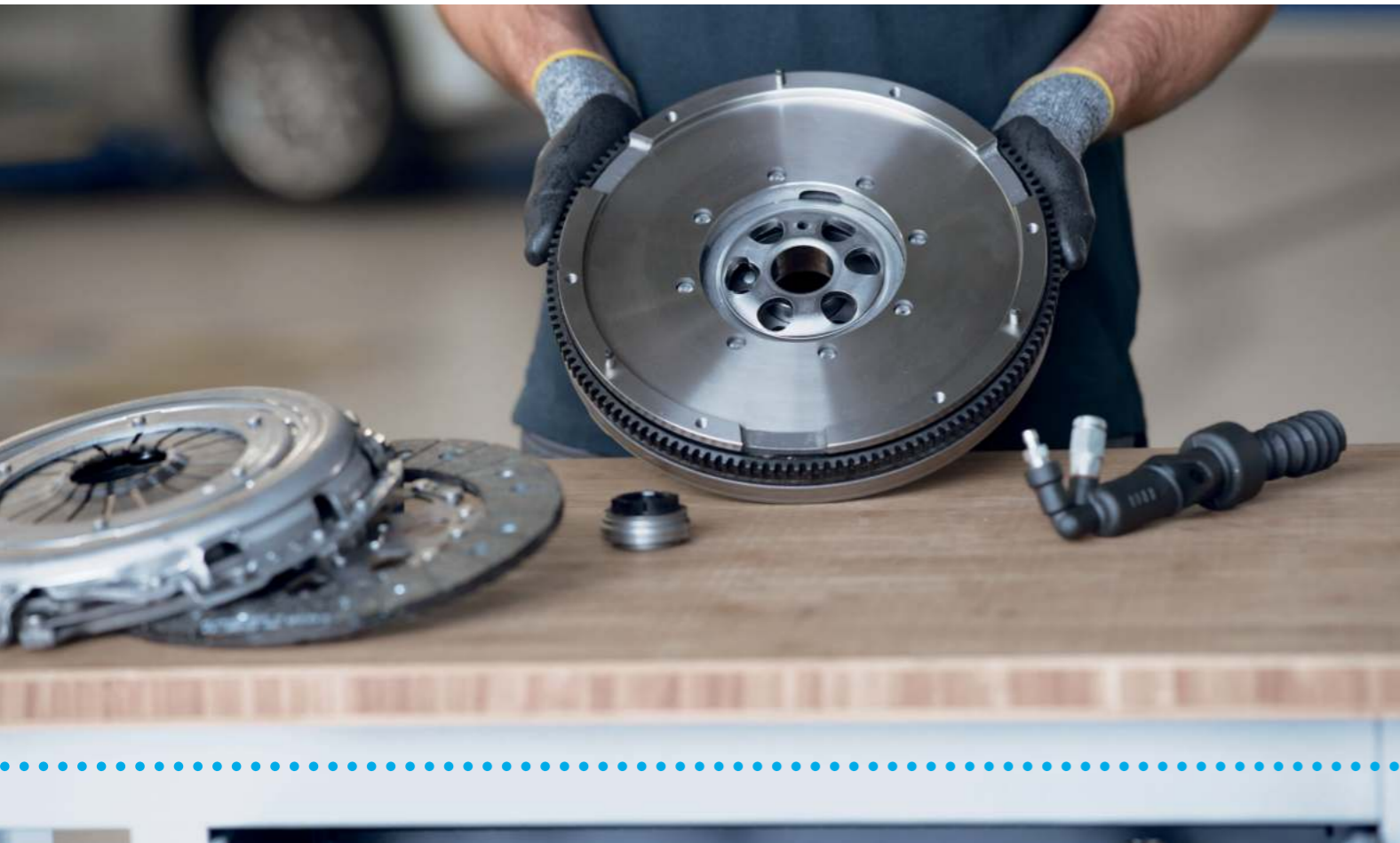

MAKE - TOYOTA

MODEL	CODE	YEAR	PRODUCT	POSITION	ZF PART NO	REFERENCE NO
FORTUNER 1ST GEN 3.0 SR 4WD DIESEL FORTUNER 1ST GEN F/L 3.0 SR 2WD DIESEL MT	NA	08.2009 - 12.2011 01.2012 - 11.2016	CLUTCH KIT	NA	3000 954 523	31210-0K190 31250-0K222
FORTUNER 1ST GEN 3.0 SR 4WD DIESEL FORTUNER 1ST GEN F/L 3.0 SR 2WD DIESEL MT	NA	08.2009 - 12.2011 01.2012 - 11.2016	RELEASE BEARING	NA	3151 654 323	3123071011
INNOVA 1ST GEN 2.5 DLX BSIII DIESEL INNOVA 1ST GEN 2.5 DLX BSIV DIESEL INNOVA 1ST GEN 2.5 GL BSIII DIESEL INNOVA 1ST GEN 2.5 GL BSIV DIESEL INNOVA 1ST GEN 2.5 STD BSIII DIESEL INNOVA 1ST GEN 2.5 STD BSIV DIESEL INNOVA 1ST GEN F/L 2.5 DLX DIESEL INNOVA 1ST GEN F/L 2.5 GL DIESEL INNOVA 1ST GEN F/L 2.5 STD DIESEL	NA	02.2005 - 01.2012 04.2010 - 01.2012 02.2005 - 01.2012 04.2010 - 01.2012 02.2005 - 01.2012 04.2010 - 01.2012 01.2012 - 03.2016 01.2012 - 03.2016 01.2012 - 03.2016	CLUTCH KIT	NA	3000 954 537	31210-0K030 31250-0K040
INNOVA 1ST GEN 2.5 DLX BSIII DIESEL INNOVA 1ST GEN 2.5 DLX BSIV DIESEL INNOVA 1ST GEN 2.5 GL BSIII DIESEL INNOVA 1ST GEN 2.5 GL BSIV DIESEL INNOVA 1ST GEN 2.5 STD BSIII DIESEL INNOVA 1ST GEN 2.5 STD BSIV DIESEL INNOVA 1ST GEN F/L 2.5 DLX DIESEL INNOVA 1ST GEN F/L 2.5 GL DIESEL INNOVA 1ST GEN F/L 2.5 STD DIESEL	NA	02.2005 - 01.2012 04.2010 - 01.2012 02.2005 - 01.2012 04.2010 - 01.2012 02.2005 - 01.2012 04.2010 - 01.2012 01.2012 - 03.2016 01.2012 - 03.2016 01.2012 - 03.2016	RELEASE BEARING	NA	3151 654 321	3123071030
ETIOS 1.4L V ETIOS 1.4L G ETIOS 1.4L STD ETIOS CROSS 1.4L SUV G ETIOS CROSS 1.4L SUV V ETIOS F/L 1.4L G ETIOS LIVA 1.4L G ETIOS LIVA 1.4L V ETIOS LIVA 1.4L STD ETIOS LIVA F/L 1.4L VD	1.4L DIESEL	05.2014 - 04.2020	CLUTCH KIT (3 PC) WITH CSC	NA	3000 990 629	NA
ETIOS 1.4 G DIESEL ETIOS 1.4 STD DIESEL ETIOS 1.4 V DIESEL ETIOS CROSS 1.4 SUV V DIESEL ETIOS CROSS 1.4 SUV G DIESEL ETIOS LIVA 1.4 G DIESEL ETIOS LIVA 1.4 STD DIESEL ETIOS LIVA 1.4 V DIESEL	NA	08.2011 - 09.2016 08.2011 - 09.2016 08.2011 - 09.2016 04.2014 - TILL NOW 04.2014 - TILL NOW 06.2011 - TILL NOW 03.2013 - TILL NOW 03.2013 - TILL NOW	CLUTCH KIT	NA	3000 954 542	31210-52140 31250-52271
ETIOS (1.5G) - PETROL ETIOS (1.5 STD) - PETROL ETIOS (1.5V) - PETROL ETIOS CROSS 1.2 SUV G - PETROL ETIOS CROSS 1.2 SUV V - PETROL ETIOS LIVA (1.2G) - PETROL ETIOS LIVA (1.2 V) - PETROL ETIOS LIVA TRD SPORTIVO (1.5G) - PETROL	NA	12.2010 - 09.2016 12.2010 - 09.2016 12.2010 - 09.2016 04.2014 - TILL NOW 04.2014 - TILL NOW 06.2011 - TILL NOW 06.2011 - TILL NOW 03.2013 - 09.2016	CLUTCH KIT	NA	3000 954 578	312100D140 312500D151

MAKE - TOYOTA

MODEL	CODE	YEAR	PRODUCT	POSITION	ZF PART NO	REFERENCE NO
FORTUNER DIESEL	FORTUNER 1ST GEN 3.0 SR 4WD DIESEL	08.2009 - 12.2011	CLUTCH KIT (3 PCS) WITH BEARING	NA	3000 954 626	NA
	FORTUNER 1ST GEN F/L 3.0 SR 2WD DIESEL MT	01.2012 - 11.2016				
COROLLA ALTIS E170 11TH GEN 1.4L COROLLA ALTIS E140 10TH GEN 1.8L ETIOS 1.4L V ETIOS 1.4L G ETIOS 1.4L STD ETIOS CROSS 1.4L SUV G ETIOS CROSS 1.4L SUV V ETIOS F/L 1.4L G ETIOS LIVA 1.4L G ETIOS LIVA 1.4L V ETIOS LIVA 1.4L STD ETIOS LIVA F/L 1.4L VD	1.4L DIESEL	05.2014 - 04.2020	CLUTCH SLAVE CYLINDER (CSC)	NA	3182 654 316	31400-59025

MAKE - HONDA

MODEL	CODE	YEAR	PRODUCT	POSITION	ZF PART NO	REFERENCE NO
CITY 4TH GEN 1.5L PETROL	NA	09.2003 - 10.2009	CLUTCH KIT	NA	3000 954 525	22300-PWA-005 22200-PWC-005
CITY 4TH GEN 1.5L PETROL	NA	09.2003 - 10.2009	RELEASE BEARING	NA	3151 654 327	22810PLW005
CITY 5TH GEN 1.5L PETROL CITY 6TH GEN 1.5L PETROL) CITY 6TH GEN F/L 1.5L PETROL AMAZE 1ST GEN 1.2L PETROL,CNG AMAZE 1ST GEN F/L 1.2L PETROL,CNG BR-V 1.5L PETROL BRIO 1ST GEN 1.2L PETROL BRIO 1ST GEN F/L 1.2L PETROL JAZZ 1ST GEN 1.2L PETROL JAZZ 1ST GEN F/L 1.2L PETROL JAZZ 2ND GEN 1.2L PETROL MOBILIO 1.5L PETROL WR-V 1.2L PETROL	NA	01.2009 - 01.2013 01.2014 - 03.2017 03.2017 - TILL NOW 04.2013 - 03.2016 03.2016 - 05.2018 05.2016 - TILL NOW 01.2011 - 10.2016 10.2016 - TILL NOW 06.2009 - 08.2012 01.2012 - 12.2013 07.2015 - TILL NOW 07.2014 - 06.2017 03.2017 - TILL NOW	CLUTCH KIT	NA	3000 954 524	22300-RB0-005 22200-RB0-005
CITY 5TH GEN 1.5L PETROL CITY 6TH GEN 1.5L PETROL) CITY 6TH GEN F/L 1.5L PETROL AMAZE 1ST GEN 1.2L PETROL,CNG AMAZE 1ST GEN F/L 1.2L PETROL,CNG BR-V 1.5L PETROL BRIO 1ST GEN 1.2L PETROL BRIO 1ST GEN F/L 1.2L PETROL JAZZ 1ST GEN 1.2L PETROL JAZZ 1ST GEN F/L 1.2L PETROL JAZZ 2ND GEN 1.2L PETROL MOBILIO 1.5L PETROL WR-V 1.2L PETROL	NA	01.2009 - 01.2013 01.2014 - 03.2017 03.2017 - TILL NOW 04.2013 - 03.2016 03.2016 - 05.2018 05.2016 - TILL NOW 01.2011 - 10.2016 10.2016 - TILL NOW 06.2009 - 08.2012 01.2012 - 12.2013 07.2015 - TILL NOW 07.2014 - 06.2017 03.2017 - TILL NOW	RELEASE BEARING	NA	3151 654 327	22810PLW005
CRV MK 3RD GEN 2.0 L RVI PETROL CRV MK 3RD GEN 2.4 L RVI PETROL CRV RE 4TH GEN 2.0 L RVI-1 PETROL	NA	10.2007 - 12.2011 10.2007 - 12.2011 01.2013 - 11.2016	CLUTCH KIT	NA	3000 954 586	22300R6V015 22200R6V005
CITY 6TH GEN 1.5L DIESEL CITY 6TH GEN F/L 1.5L DIESEL AMAZE 1ST GEN 1.5L DIESEL TURBO AMAZE 1ST GEN F/L 1.5L DIESEL BR-V 1.5L DIESEL BRIO 1ST GEN 1.5L DIESEL BRIO 1ST GEN F/L 1.5L DIESEL JAZZ 2ND GEN 1.5L DIESEL MOBILIO 1.5L DIESEL WR-V 1.5L DIESEL	NA	01.2014 - 03.2017 03.2017 - TILL NOW 04.2013 - 03.2016 03.2016 - 05.2018 05.2016 - TILL NOW 01.2011 - 10.2016 10.2016 - TILL NOW 11.2016 - TILL NOW 07.2014 - 06.2017 03.2017 - TILL NOW	CLUTCH KIT	NA	3000 954 541	2230059M003 2220059M003
CITY 6TH GEN 1.5L DIESEL CITY 6TH GEN F/L 1.5L DIESEL AMAZE 1ST GEN 1.5L DIESEL TURBO AMAZE 1ST GEN F/L 1.5L DIESEL BR-V 1.5L DIESEL BRIO 1ST GEN 1.5L DIESEL BRIO 1ST GEN F/L 1.5L DIESEL JAZZ 2ND GEN 1.5L DIESEL MOBILIO 1.5L DIESEL WR-V 1.5L DIESEL	NA	01.2014 - 03.2017 03.2017 - TILL NOW 04.2013 - 03.2016 03.2016 - 05.2018 05.2016 - TILL NOW 01.2011 - 10.2016 10.2016 - TILL NOW 11.2016 - TILL NOW 07.2014 - 06.2017 03.2017 - TILL NOW	RELEASE BEARING	NA	3151 654 322	22810PPT003



MAKE - MITSUBISHI

MODEL	CODE	YEAR	PRODUCT	POSITION	ZF PART NO	REFERENCE NO
PAJERO SPORT 2.5L DIESE	NA	03.2012 - TILL NOW	CLUTCH KIT	NA	3000 954 587	MBC659-EXCEDY MBD129U-EXCEDY

MAKE - ASHOK LEYLAND

MODEL	CODE	YEAR	PRODUCT	POSITION	ZF PART NO	REFERENCE NO
DOST 1.5L DIESEL - 1.25 TONNER	NA	09.2011 - TILL NOW	CLUTCH KIT (DIA.215 MM)	NA	3000 954 567	ASHOK LEYLAND - 010220G6300 LUK-1622G6300 VALEO-404578



TORQUE CONVERTERS



SPRING SHOCK ABSORBERS



STABILIZER LINKS



BRAKE PADS



BRAKE FLUIDS



SHOCK ABSORBERS



BRAKE DISCS

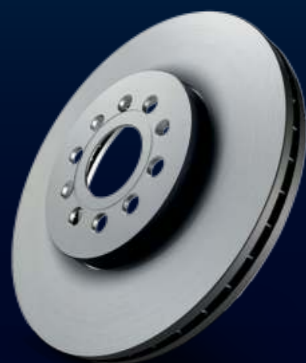

BALL JOINTS



MAKE - MARUTI SUZUKI

MODEL	YEAR	PRODUCT	POSITION	TRW NO	REFERENCE NO
ALTO, ALTO 800	2000 - TILL NOW	BRAKE DISC	FRONT AXLE, LEFT / RIGHT	DF95018	55311M76G20
RITZ 1ST GEN, RITZ 2ND GEN, SWIFT 1ST GEN, SWIFT 2ND GEN, SWIFT DZIRE 1ST GEN, CIAZ	2005 - 2017	BRAKE DISC	FRONT AXLE, LEFT / RIGHT	DF95019	55311M75J20
ALTO K10, CELERIO, STINGRAY, WAGON R, ZEN ESTILO	2010 - 2021	BRAKE DISC	FRONT AXLE, LEFT / RIGHT	DF95020	55311M65L10
EECO, VERSA	2010 - TILL NOW	BRAKE DISC	FRONT AXLE, LEFT / RIGHT	DF95026	55311M78L00
BALENO 2ND GEN, BALENO 2ND GEN F/L, DZIRE 3RD GEN, SWIFT 3RD GEN	2015 - 2022	BRAKE DISC	FRONT AXLE, LEFT / RIGHT	DF95027	55311M68P00
ERTIGA 1ST GEN, ERTIGA 2ND GEN, XL6 1ST GEN, XL6 1ST GEN F/L	2012 - 2018	BRAKE DISC	FRONT AXLE, LEFT / RIGHT	DF95032	55311M60M00
ALTO 800 ALTO K10	2012 - TILL NOW 2010 - 2014	STRUT	FRONT AXLE, RIGHT	JGM7003SR	41601M53M00 41601M79G82
ALTO 800 ALTO K10	2012 - TILL NOW 2010 - 2014	STRUT	FRONT AXLE, LEFT	JGM7003SL	41602M53M00 41602M79G82
ALTO 800 ALTO K10	2012 - TILL NOW 2010 - 2014	STRUT ASSEMBLY	FRONT AXLE, RIGHT	JGM7005SR	41069M53M02 41069M79G82
ALTO 800 ALTO K10	2012 - TILL NOW 2010 - 2014	STRUT ASSEMBLY	FRONT AXLE, LEFT	JGM7005SL	41068M53M02 41068M79G82
ERTIGA 1ST GEN	2012 - 2018	STRUT	FRONT AXLE, RIGHT	JGM7007SR	41601M60M01
ERTIGA 1ST GEN	2012 - 2018	STRUT	FRONT AXLE, LEFT	JGM7007SL	41602M60M01
ERTIGA 1ST GEN	2012 - 2018	STRUT ASSEMBLY	FRONT AXLE, RIGHT	JGM7009SR	41069M60M01
ERTIGA 1ST GEN	2012 - 2018	STRUT ASSEMBLY	FRONT AXLE, LEFT	JGM7009SL	41068M60M01
ERTIGA 1ST GEN	2012 - 2018	REAR SHOCK	REAR AXLE, RIGHT / LEFT	JGT7006S	41800M60M00
SWIFT/DZIRE (1ST GEN)	2005 - 2011	STRUT	FRONT AXLE, RIGHT	JGM7011SR	41601M75J12
SWIFT/DZIRE (1ST GEN)	2005 - 2011	STRUT	FRONT AXLE, LEFT	JGM7011SL	41602M75J12
SWIFT/DZIRE (1ST GEN)	2005 - 2011	STRUT ASSEMBLY	FRONT AXLE, RIGHT	JGM7013SR	41069M75J31

MAKE - MARUTI SUZUKI

MODEL	YEAR	PRODUCT	POSITION	TRW NO	REFERENCE NO
SWIFT/DZIRE (1ST GEN)	2005 - 2011	STRUT ASSEMBLY	FRONT AXLE, LEFT	JGM7013SL	41068M75J31
SWIFT/DZIRE (1ST GEN)	2005 - 2011	REAR SHOCK	REAR AXLE, RIGHT / LEFT	JGT7008S	41800M75J30 41800M75J00
SWIFT/DZIRE (2ND GEN)	2011 - 2017	STRUT	FRONT AXLE, RIGHT	JGM7015SR	41601M74L51
SWIFT/DZIRE (2ND GEN)	2011 - 2017	STRUT	FRONT AXLE, LEFT	JGM7015SL	41602M74L51
SWIFT/DZIRE (2ND GEN)	2011 - 2017	STRUT ASSEMBLY	FRONT AXLE, RIGHT	JGM7017SR	41069M74L02
SWIFT/DZIRE (2ND GEN)	2011 - 2017	STRUT ASSEMBLY	FRONT AXLE, LEFT	JGM7017SL	41068M74L02
SWIFT/DZIRE (2ND GEN)	2011 - 2017	REAR SHOCK	REAR AXLE, RIGHT / LEFT	JGT7010S	41800M74L00
WAGON-R (OLD) (1ST GEN)	2000 - 2010	STRUT	FRONT AXLE, RIGHT	JGM7019SR	41601M79F60
WAGON-R (OLD) (1ST GEN)	2000 - 2010	STRUT	FRONT AXLE, LEFT	JGM7019SL	41602M79F60
WAGON-R (OLD) (1ST GEN)	2000 - 2010	STRUT ASSEMBLY	FRONT AXLE, RIGHT	JGM7021SR	41609M79F70
WAGON-R (OLD) (1ST GEN)	2000 - 2010	STRUT ASSEMBLY	FRONT AXLE, LEFT	JGM7021SL	41608M79F70
WAGON-R (TYPE 4) (2ND GEN)	2010 - 2018	STRUT	FRONT AXLE, RIGHT	JGM7023SR	41601M67L11
WAGON-R (TYPE 4) (2ND GEN)	2010 - 2018	STRUT	FRONT AXLE, LEFT	JGM7023SL	41602M67L11
WAGON-R (TYPE 4) (2ND GEN)	2010 - 2018	STRUT ASSEMBLY	FRONT AXLE, RIGHT	JGM7025SR	41069M67L11
WAGON-R (TYPE 4) (2ND GEN)	2010 - 2018	STRUT ASSEMBLY	FRONT AXLE, LEFT	JGM7025SL	41068M67L11
SWIFT (3RD GEN)	2017 - 2022	STRUT	FRONT AXLE, RIGHT	JGM7051SR	41601M55R00
SWIFT (3RD GEN)	2017 - 2022	STRUT	FRONT AXLE, LEFT	JGM7051SL	41602M55R00
SWIFT (3RD GEN) - P	2017 - 2022	STRUT ASSEMBLY	FRONT AXLE, RIGHT	JGM7053SR	41069M55R03
SWIFT (3RD GEN) - P	2017 - 2022	STRUT ASSEMBLY	FRONT AXLE, LEFT	JGM7053SL	41068M55R03

MAKE - MARUTI SUZUKI

MODEL	YEAR	PRODUCT	POSITION	TRW NO	REFERENCE NO
SWIFT (3RD GEN) - D	2017 - 2022	STRUT ASSEMBLY	FRONT AXLE, RIGHT	JGM7055SR	41069M55R52
SWIFT (3RD GEN) - D	2017 - 2022	STRUT ASSEMBLY	FRONT AXLE, LEFT	JGM7055SL	41068M55R52
SWIFT (3RD GEN)	2017 - 2022	REAR SHOCK	REAR AXLE, RIGHT / LEFT	JGT7028S	41800M55R00
BALENO	2015 - 2019	STRUT	FRONT AXLE, RIGHT	JGM7033SR	41601M68P30
BALENO	2015 - 2019	STRUT	FRONT AXLE, LEFT	JGM7033SL	41602M68P30
BALENO - P	2015 - 2019	STRUT ASSEMBLY	FRONT AXLE, RIGHT	JGM7035SR	41069M68P20
BALENO - P	2015 - 2019	STRUT ASSEMBLY	FRONT AXLE, LEFT	JGM7035SL	41068M68P20
BALENO - D	2015 - 2019	STRUT ASSEMBLY	FRONT AXLE, RIGHT	JGM7037SR	41069M68P30
BALENO - D	2015 - 2019	STRUT ASSEMBLY	FRONT AXLE, LEFT	JGM7037SL	41068M68P30
BALENO	2015 - 2019	REAR SHOCK	REAR AXLE, RIGHT / LEFT	JGT7022S	41800M68P20 41800M68P00
CELERIO (1ST GEN)	2013 - 2017	STRUT	FRONT AXLE, RIGHT	JGM7031SR	41601M76M00
CELERIO (1ST GEN)	2013 - 2017	STRUT	FRONT AXLE, LEFT	JGM7031SL	41602M76M00
CELERIO (1ST GEN)	2013 - 2017	STRUT ASSEMBLY	FRONT AXLE, RIGHT	JGM7077SR	41069M76M01
CELERIO (1ST GEN)	2013 - 2017	STRUT ASSEMBLY	FRONT AXLE, LEFT	JGM7077SL	41068M76M01
CELERIO (1ST GEN)	2013 - 2017	REAR SHOCK	REAR AXLE, RIGHT / LEFT	JGT7020S	41800M76M20
CIAZ (1ST GEN)	2014 - 2018	STRUT	FRONT AXLE, RIGHT	JGM7039SR	41601M79M00
CIAZ (1ST GEN)	2014 - 2018	STRUT	FRONT AXLE, LEFT	JGM7039SL	41602M79M00
CIAZ (1ST GEN) - P	2014 - 2018	STRUT ASSEMBLY	FRONT AXLE, RIGHT	JGM7041SR	41069M79M01
CIAZ (1ST GEN) - P	2014 - 2018	STRUT ASSEMBLY	FRONT AXLE, LEFT	JGM7041SL	41068M79M01

MAKE - MARUTI SUZUKI

MODEL	YEAR	PRODUCT	POSITION	TRW NO	REFERENCE NO
CIAZ (1ST GEN) - D	2014 - 2018	STRUT ASSEMBLY	FRONT AXLE, RIGHT	JGM7043SR	41069M79M52
CIAZ (1ST GEN) - D	2014 - 2018	STRUT ASSEMBLY	FRONT AXLE, LEFT	JGM7043SL	41068M79M52
CIAZ (1ST GEN)	2014 - 2018	REAR SHOCK	REAR AXLE, RIGHT / LEFT	JGT7024S	41800M79M00
SWIFT (1ST GEN) / DZIRE / RITZ	2007 - 2012	TIE ROD END	FRONT AXLE, LEFT / RIGHT	JTE7621	48810M60J00
SWIFT (1ST GEN) / DZIRE / RITZ	2007 - 2012	TIE ROD (IBJ)	FRONT AXLE, LEFT / RIGHT	JAR7569	48830M63J00
SWIFT (1ST GEN) / DZIRE / RITZ	2007 - 2012	STABILIZER LINK	FRONT AXLE, LEFT / RIGHT	JTS7622	42420M75J02
SWIFT/DZIRE	2005 - 2012	FRONT STABILISER LINK	FRONT AXLE, LEFT / RIGHT	JTS7622	42420M75J02
SWIFT/DZIRE/RITZ	2005 - 2012	TIE ROD END	FRONT AXLE, LEFT / RIGHT	JTE7621	4881060810
SWIFT/DZIRE/RITZ	2005 - 2012	AXIAL ROD / RACK END	FRONT AXLE, LEFT / RIGHT	JAR7569	48830M63J00

STEERING COMPONENTS



BRAKE PADS



MAKE - HONDA

MODEL	YEAR	PRODUCT	POSITION	TRW NO	REFERENCE NO
CITY 4, AMAZE, BRIO	2006 - 2019	BRAKE DISC	FRONT AXLE, LEFT / RIGHT	DF95002	45251SR3A10
CITY 5, MOBILIO, JAZZ, WRV	2009 - TILL NOW	BRAKE DISC	FRONT AXLE, LEFT / RIGHT	DF95003	45251TM2T00
CIVIC, ACCORD, CRV	2003 - 2013	BRAKE DISC	FRONT AXLE, LEFT / RIGHT	DF95004	45251S7AE10
AMAZE (1ST GEN)	2013 - 2018	STRUT	FRONT AXLE, RIGHT	JGM7061SR	51611T4ZT02
AMAZE (1ST GEN)	2013 - 2018	STRUT	FRONT AXLE, LEFT	JGM7061SL	51621T4ZT02
AMAZE (1ST GEN)	2013 - 2018	REAR SHOCK	REAR AXLE, RIGHT / LEFT	JGT7032S	52610T4ZT01
CITY T4	2003 - 2007	TIE ROD END-L	FRONT AXLE, LEFT	JTE7582	53560SAA003
CITY T4	2003 - 2007	TIE ROD END-R	FRONT AXLE, RIGHT	JTE7581	53540SAA003
CITY T4	2003 - 2007	TIE ROD (IBJ)-L	FRONT AXLE, LEFT	JAR7541	53010SEL003
CITY T4	2003 - 2007	TIE ROD (IBJ)-R	FRONT AXLE, RIGHT	JAR7542	53011SEL003
CITY T4	2003 - 2007	STABILIZER LINK-R	FRONT AXLE, RIGHT	JTS7694	51320SAET01
CITY T4	2003 - 2007	STABILIZER LINK-L	FRONT AXLE, LEFT	JTS7695	51321SAET01
CITY T4	2003 - 2007	CONTROL ARM-L	FRONT AXLE, LEFT	JTC7587	51350SAAJ01
CITY T4	2003 - 2007	CONTROL ARM-R	FRONT AXLE, RIGHT	JTS7588	51360SAAJ01
CITY T5	2009 - 2011	TIE ROD END L	FRONT AXLE, LEFT	JTE7738	53560TF0003
CITY T5	2009 - 2011	TIE ROD END R	FRONT AXLE, RIGHT	JTE7739	53540TF0003
CITY T5	2009 - 2011	AXIAL ROD	FRONT AXLE, LEFT / RIGHT	JAR7625	53010TF0003
CITY T5	2009 - 2011	STABILIZER LINK	FRONT AXLE, LEFT / RIGHT	JTS7733	51320TG2T01 51320TG0T01
CITY T3	1998 - 2003	FRONT CONTROL ARM LOWER	FRONT AXLE, LEFT	JTC7587	51350SAAE11

MAKE - HONDA

MODEL	YEAR	PRODUCT	POSITION	TRW NO	REFERENCE NO
CITY T3	1998 - 2003	FRONT CONTROL ARM LOWER	FRONT AXLE, RIGHT	JTC7588	51360SAAJ01
CITY T3	1998 - 2003	BALL JOINT	FRONT AXLE, LEFT / RIGHT	JBJ7557	51220S2H013
CITY T3	1998 - 2003	TIE ROD END	FRONT AXLE, RIGHT	JTE7581	53540SAA003
CITY T3	1998 - 2003	TIE ROD END	FRONT AXLE, LEFT	JTE7582	53560SAA003
CITY T-3	1998 - 2003	AXIAL ROD / RACK END	FRONT AXLE, RIGHT	JAR7541	53010SEL003
CITY T-3	1998 - 2003	AXIAL ROD / RACK END	FRONT AXLE, LEFT	JAR7542	53011SEL003
CITY T-3	1998 - 2003	FRONT STABILISER LINK	FRONT AXLE, LEFT	JTS7570	51321SELT01
CITY T-3	1998 - 2003	FRONT STABILISER LINK	FRONT AXLE, RIGHT	JTS7569	51320SELT01
CIVIC	2006 - 2012	FRONT CONTROL ARM LOWER	FRONT AXLE, LEFT	JTC7602	51360SNA903
CIVIC	2006 - 2012	FRONT CONTROL ARM LOWER	FRONT AXLE, RIGHT	JTC7601	51350SNA903
CIVIC	2006 - 2012	BALL JOINT	FRONT AXLE, LEFT	JBJ7563	51230-SNA-A02
CIVIC	2006 - 2012	BALL JOINT	FRONT AXLE, RIGHT	JBJ7562	51220SNAA02
CIVIC	2006 - 2012	TIE ROD END	FRONT AXLE, RIGHT	JTE7624	53540SNAA01
CIVIC	2006 - 2012	TIE ROD END	FRONT AXLE, LEFT	JTE7625	53560SNAA01
CIVIC	2006 - 2012	AXIAL ROD / RACK END	FRONT AXLE, LEFT / RIGHT	JAR7593	53010SNAA01
CIVIC	2006 - 2012	FRONT STABILISER LINK	FRONT AXLE, LEFT	JTS7630	51321SNAA02
CIVIC	2006 - 2012	FRONT STABILISER LINK	FRONT AXLE, RIGHT	JTS7629	51320SNAA02

MAKE - HONDA

MODEL	YEAR	PRODUCT	POSITION	TRW NO	REFERENCE NO
CIVIC	2006 - 2012	REAR STABILISER LINK	REAR AXLE, RIGHT	JTS7632	52320SNAA01
CIVIC	2006 - 2012	REAR STABILISER LINK	REAR AXLE, LEFT	JTS7631	52321SNAA01
ACCORD TYPE-1	2001 - 2002	FRONT STABILISER LINK	FRONT AXLE, RIGHT	JTS7506	51320S84A01
ACCORD TYPE-1	2001 - 2002	FRONT STABILISER LINK	FRONT AXLE, LEFT	JTS7507	51321S84A01
ACCORD TYPE-1	2001 - 2002	BALL JOINT	FRONT AXLE, LEFT / RIGHT	JBJ152	51220S0AJ01
ACCORD TYPE-1	2001 - 2002	TIE ROD END	FRONT AXLE, RIGHT	JTE553	53540SV4003
ACCORD TYPE-1	2001 - 2002	TIE ROD END	FRONT AXLE, LEFT	JTE557	53560S84A01
ACCORD TYPE-1	2001 - 2002	AXIAL ROD / RACK END	FRONT AXLE, LEFT / RIGHT	JAR541	53010-S84-A01
ACCORD TYPE-2	2003 - 2007	FRONT STABILISER LINK	FRONT AXLE, RIGHT	JTS7708	51320SDAA05
ACCORD TYPE-2	2003 - 2007	FRONT STABILISER LINK	FRONT AXLE, LEFT	JTS7709	51321SDAA05
ACCORD TYPE-2	2003 - 2007	REAR STABILISER LINK	REAR AXLE, LEFT	JTS7642	52320S84A01
ACCORD TYPE-2	2003 - 2007	REAR STABILISER LINK	REAR AXLE, RIGHT	JTS7643	52325S84A01
ACCORD TYPE-2	2003 - 2007	FRONT CONTROL ARM LOWER	FRONT AXLE, LEFT	JTC7575	51360-SDAA01
ACCORD TYPE-2	2003 - 2007	FRONT CONTROL ARM LOWER	FRONT AXLE, RIGHT	JTC7576	51350SDAA01
ACCORD TYPE-2	2003 - 2007	FRONT CONTROL ARM UPPER	FRONT AXLE, RIGHT	JTC7668	51450SDAA01

MAKE - HONDA

MODEL	YEAR	PRODUCT	POSITION	TRW NO	REFERENCE NO
ACCORD TYPE-2	2003 - 2007	FRONT CONTROL ARM UPPER	FRONT AXLE, LEFT	JTC7667	51460SDAA01
ACCORD TYPE-2	2003 - 2007	BALL JOINT	FRONT AXLE, LEFT / RIGHT	JB7604	51220SDAA02
ACCORD TYPE-2	2003 - 2007	TIE ROD END	FRONT AXLE, RIGHT	JTE7594	53540SDAA01
ACCORD TYPE-2	2003 - 2007	TIE ROD END	FRONT AXLE, LEFT	JTE7593	53560SDAA01
ACCORD TYPE-2	2003 - 2007	AXIAL ROD / RACK END	FRONT AXLE, LEFT / RIGHT	JAR7552	53010SDAA01
JAZZ OLD	2009 - 2012	BALL JOINT	FRONT AXLE, LEFT / RIGHT	JB7557	51220S2H01
JAZZ OLD	2009 - 2012	TIE ROD END	FRONT AXLE, RIGHT	JTE7581	53540SAA003
JAZZ OLD	2009 - 2012	TIE ROD END	FRONT AXLE, LEFT	JTE7582	53560SAA003
JAZZ OLD	2009 - 2012	AXIAL ROD / RACK END	FRONT AXLE, RIGHT	JAR7541	53010SEL003
JAZZ OLD	2009 - 2012	AXIAL ROD / RACK END	FRONT AXLE, LEFT	JAR7542	53011SEL003
JAZZ OLD	2009 - 2012	STABILIZER LINK	FRONT AXLE, LEFT	JTS7568	51321SAA003
JAZZ OLD	2009 - 2012	STABILIZER LINK	FRONT AXLE, RIGHT	JTS7567	51320SAA003

MAKE - HYUNDAI/KIA

MODEL	YEAR	PRODUCT	POSITION	TRW NO	REFERENCE NO
i10 1ST GEN, i10 1ST GEN F/L	2008 - 2013	BRAKE DISC	FRONT AXLE, LEFT / RIGHT	DF95024	517120X000
AURA, GRAND I10, GRAND I10 F/L, GRAND I10 NIOS, XCENT, XCENT F/L	2013 - 2020	BRAKE DISC	FRONT AXLE, LEFT / RIGHT	DF95025	51712B4000
EON	2011 - 2019	BRAKE DISC	FRONT AXLE, LEFT / RIGHT	DF95028	517124N000
HYUNDAI I20 ACTIVE 2ND GEN, I20 ELITE 2ND GEN, I20 ELITE 2ND GEN F/L, VERNA FLUIDIC 4TH F/L	2011 - 2020	BRAKE DISC	FRONT AXLE, LEFT / RIGHT	DF95031	517120U000
SANTRO	1998 - 2014	BRAKE DISC	FRONT AXLE, LEFT / RIGHT	DF95030	5171202500
CRETA 2ND, ALCAZAR, SELTOS	2019 - TILL NOW	BRAKE DISC	FRONT AXLE, LEFT / RIGHT	DF95013	51712A0100
VENUE, SONET	2019 - TILL NOW	BRAKE DISC	FRONT AXLE, LEFT / RIGHT	DF95014	51712J1500
I10	2008 - 2013	STABILIZER LINK	FRONT AXLE, RIGHT	JTS1201	548400X500
I10	2008 - 2013	STABILIZER LINK	FRONT AXLE, LEFT	JTS1202	548400X501
I10	2008 - 2013	TIE ROD	FRONT AXLE, LEFT / RIGHT	JAR1285	5654002000
I10	2008 - 2013	BALL JOINT LOWER	FRONT AXLE, LEFT / RIGHT	JB7546	545300X000
I10	2008 - 2013	TIE ROD END	FRONT AXLE, LEFT / RIGHT	JTE603	568200X000

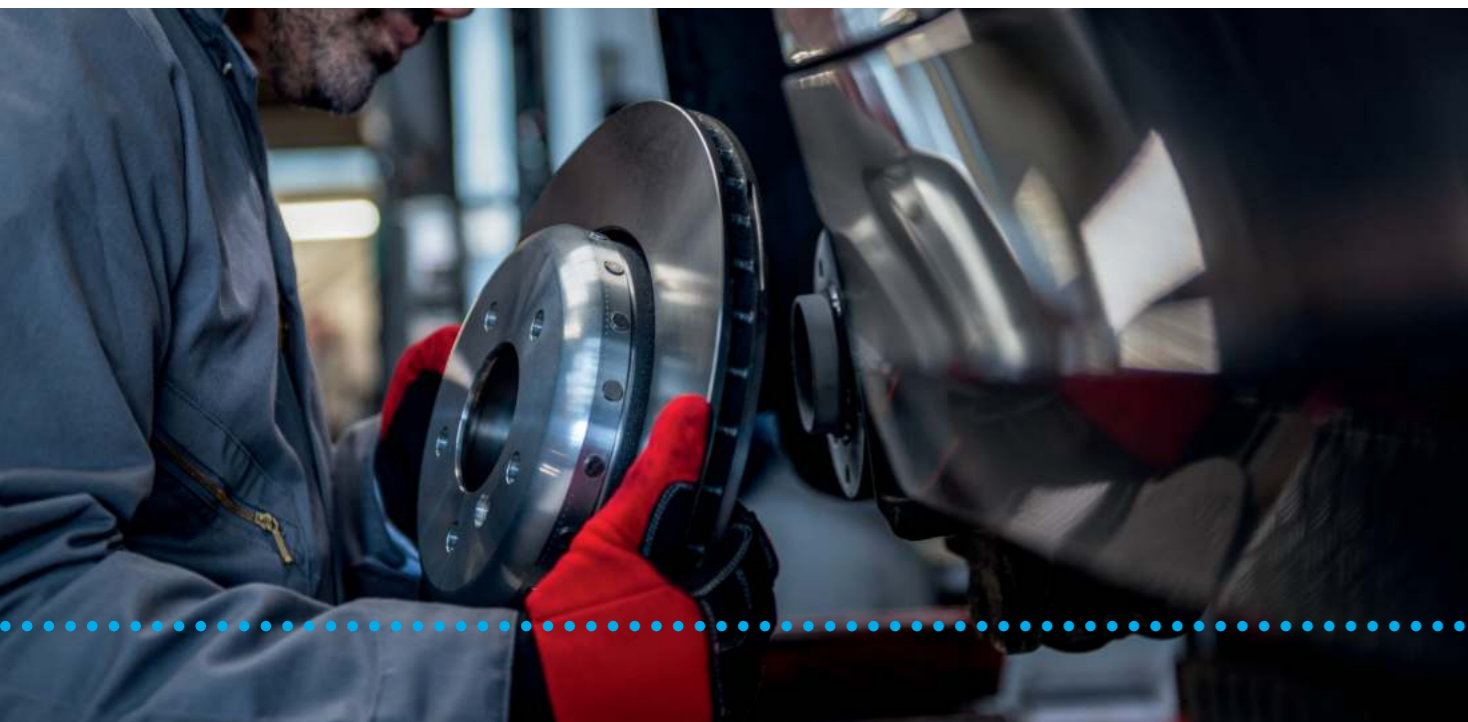

BRAKE FLUIDS



SHOCK ABSORBERS



MAKE - FORD

MODEL	YEAR	PRODUCT	POSITION	TRW NO	REFERENCE NO
ECOSPORT	2013 - 2021	BRAKE DISC	FRONT AXLE LEFT / RIGHT	DF95015	CN1Z1125E
ENDEAVOUR NEW	2015 - 2021	BRAKE DISC	FRONT AXLE LEFT / RIGHT	DF95016	EB3C1125BA
FIGO/FIESTA	2005 - 2012	STABILIZER LINK	FRONT AXLE, LEFT / RIGHT	JTS428	1518872 / 6N2Z5K484A / 1469212/1761200
FIGO/FIESTA	2005 - 2012	TIE ROD	FRONT AXLE, LEFT / RIGHT	JAR7745	6N293280AC
FIGO/FIESTA	2005 - 2012	TIE ROD END L	FRONT AXLE, LEFT	JTE1007	1385450
FIGO/FIESTA	2005 - 2012	TIE ROD END R	FRONT AXLE, RIGHT	JTE1008	1385449

MAKE - MAHINDRA

MODEL	YEAR	PRODUCT	POSITION	TRW NO	REFERENCE NO
MAHINDRA BOLERO, BOLERO PIK-UP, MAXI TRUCK, MAXX, THAR	2005 - TILL NOW	BRAKE DISC	FRONT AXLE LEFT / RIGHT	DF95022	0082597
SCORPIO 1ST GEN, SCORPIO 1ST GEN F/L, SCORPIO 2ND GEN, THAR 1ST GEN, THAR 1ST GEN F/L	2002 - 2020	BRAKE DISC	FRONT AXLE LEFT / RIGHT	DF95029	0603AA0010N
XUV500 (1'ST/2'ND/FACELIFT)	2011 - TILL NOW	BRAKE DISC	FRONT AXLE LEFT / RIGHT	DF95017	0603AAB00330N
MAHINDRA BOLERO 1ST GEN, BOLERO 2ND GEN, BOLERO INVADER	2005 - TILL NOW	BALL JOINT UPPER	FRONT AXLE, LEFT / RIGHT	JB7678	0401BCB00011N
MAHINDRA BOLERO 1ST GEN, BOLERO 2ND GEN, BOLERO INVADER	2005 - TILL NOW	TIE ROD END	FRONT AXLE, LEFT / RIGHT	JTE7842	1102AAA02020N / 1103AA0061N
MAHINDRA BOLERO 1ST GEN, BOLERO 2ND GEN, BOLERO INVADER	2005 - TILL NOW	STABILIZER LINK	FRONT AXLE, LEFT / RIGHT	JTS7804	28990
MAHINDRA BOLERO 1ST GEN, BOLERO 2ND GEN, BOLERO INVADER	2005 - TILL NOW	BALL JOINT LOWER	FRONT AXLE, LEFT / RIGHT	JB1318	28923



BRAKE DISCS



BALL JOINTS



MAKE - TOYOTA

MODEL	YEAR	PRODUCT	POSITION	TRW NO	REFERENCE NO
COROLLA ALTIS T-1	2008 - 2013	BRAKE DISC	FRONT AXLE, LEFT / RIGHT	DF95005	4351202260
COROLLA ALTIS T-2	2014 - 2017	BRAKE DISC	FRONT AXLE, LEFT / RIGHT	DF95006	4351202321
INNOVA	2005 - 2016	BRAKE DISC	FRONT AXLE, LEFT / RIGHT	DF95007	435120K051
INNOVA CRYSTA	2016 - 2020	BRAKE DISC	FRONT AXLE, LEFT / RIGHT	DF95008	435120K190
FORTUNER	2009 - 2016	BRAKE DISC	FRONT AXLE, LEFT / RIGHT	DF95009	435120K090
INNOVA	2012 - 2020	FRONT UPPER BALL JOINT	FRONT AXLE, LEFT / RIGHT	JB7538	4331009030
INNOVA	2012 - 2020	FRONT LOWER BALL JOINT	FRONT AXLE, LEFT / RIGHT	JB7539	4333009295
INNOVA	2005 - 2020	STABILIZER LINK	FRONT AXLE, LEFT	JTS7566	488200K010
INNOVA	2005 - 2016	TIE ROD END	FRONT AXLE, LEFT / RIGHT	JTE7580	4504609250
INNOVA	2005 - 2016	AXIAL ROD / RACK END	FRONT AXLE, LEFT / RIGHT	JAR7539	4550309320
FORTUNER / LAND CRUISER PRADO	2009 - 2016	STABILIZER LINK	FRONT AXLE, RIGHT	JTS7564	488100K010
FORTUNER / LAND CRUISER PRADO	2009 - 2017	STABILIZER LINK	FRONT AXLE, LEFT	JTS7565	488200K030
FORTUNER 1'ST GEN	2012 - 2016	TIE ROD END	FRONT AXLE, LEFT / RIGHT	JTE7579	4504609281
CAMRY ACV30	2001 - 2015	FRONT CONTROL ARM LOWER	FRONT AXLE, RIGHT	JTC7547	4806806070
CAMRY ACV30	2001 - 2015	FRONT CONTROL ARM LOWER	FRONT AXLE, LEFT	JTC7548	4806906070
CAMRY ACV30	2001 - 2015	BALL JOINT	FRONT AXLE, LEFT	JB7532	4334009010
CAMRY ACV30	2001 - 2015	BALL JOINT	FRONT AXLE, RIGHT	JB7533	4333009160
CAMRY ACV30	2001 - 2015	FRONT STABILISER LINK	FRONT AXLE, LEFT / RIGHT	JTS7538	4882006040

MAKE - TOYOTA

MODEL	YEAR	PRODUCT	POSITION	TRW NO	REFERENCE NO
CAMRY ACV30	2001 - 2015	REAR STABILISER LINK	REAR AXLE, LEFT / RIGHT	JTS7537	4883006030
CAMRY ACV30	2001 - 2015	AXIAL ROD / RACK END	FRONT AXLE, LEFT / RIGHT	JAR7529	4550309230
CAMRY ACV40	2001 - 2015	TIE ROD END	FRONT AXLE, RIGHT	JTE7699	4546039635
CAMRY ACV40	2001 - 2015	TIE ROD END	FRONT AXLE, LEFT	JTE7700	4547039225
CAMRY ACV40	2001 - 2015	AXIAL ROD / RACK END	FRONT AXLE, LEFT / RIGHT	JAR7621	4550339275
CAMRY ACV40	2001 - 2015	FRONT STABILISER LINK	FRONT AXLE, LEFT / RIGHT	JTS7726	4882006070
CAMRY ACV40	2001 - 2015	REAR STABILISER LINK	REAR AXLE, LEFT / RIGHT	JTS7727	4883006060
COROLLA ALTIS	2008 - 2013	TIE ROD END	FRONT AXLE, LEFT / RIGHT	JTE7698	4504619425
COROLLA ALTIS	2008 - 2013	AXIAL ROD / RACK END	FRONT AXLE, LEFT / RIGHT	JAR7540	4550302060
COROLLA ALTIS	2008 - 2013	FRONT CONTROL ARM LOWER	FRONT AXLE, LEFT	JTC7675	4806902210
COROLLA ALTIS	2008 - 2013	FRONT CONTROL ARM LOWER	FRONT AXLE, RIGHT	JTC7676	4806802210
COROLLA ALTIS	2008 - 2013	FRONT STABILIZER LINK	FRONT AXLE, LEFT / RIGHT	JTS7705	4882002091
COROLLA OLD	2003 - 2008	FRONT STABILISER LINK	FRONT AXLE, LEFT / RIGHT	JTS7536	4882002040
COROLLA OLD	2003 - 2008	BALL JOINT	FRONT AXLE, LEFT / RIGHT	JB681	4333049045
COROLLA OLD	2003 - 2008	TIE ROD END	FRONT AXLE, LEFT	JTE7553	4504719115
COROLLA OLD	2003 - 2008	TIE ROD END	FRONT AXLE, RIGHT	JTE7552	4504609160
COROLLA OLD	2003 - 2008	AXIAL ROD / RACK END	FRONT AXLE, LEFT / RIGHT	JAR7528	4550309220

MAKE - VW/SKODA

MODEL	YEAR	PRODUCT	POSITION	TRW NO	REFERENCE NO
POLO, VENTO, FABIA, RAPID, AMEO	2009 - 2020	BRAKE DISC	FRONT AXLE, LEFT / RIGHT	DF95010	6R0615301
POLO/ VENTO/FABIA / RAPID	NA	FRONT STABILISER LINK	FRONT AXLE, LEFT / RIGHT	JTS393	6C0411315C
FABIA OLD	BEFORE 2010	FRONT CONTROL ARM	FRONT AXLE, LEFT / RIGHT	JTC940	6Q0407151E
FABIA OLD	BEFORE 2010	BALL JOINT	FRONT AXLE, LEFT	JB702	6Q0407365A
FABIA OLD	BEFORE 2010	BALL JOINT	FRONT AXLE, RIGHT	JB703	6Q0407366A
FABIA OLD	BEFORE 2010	AXIAL ROD / RACK END	FRONT AXLE, LEFT / RIGHT	JAR1061	6Q0423803E
OCTAVIA BEETLE	2001 - 2010 2000 - 2020	FRONT CONTROL ARM LOWER	FRONT AXLE, LEFT / RIGHT	JTC342	1J0407151B
OCTAVIA BEETLE	2001 - 2010 2000 - 2020	BALL JOINT	FRONT AXLE, LEFT	JB7113	1J0407366C
OCTAVIA BEETLE	2001 - 2010 2000 - 2020	BALL JOINT	FRONT AXLE, RIGHT	JB7377	1J0407365B
OCTAVIA BEETLE	2001 - 2010 2000 - 2020	TIE ROD END	FRONT AXLE, LEFT	JTE457	1J0422811B
OCTAVIA BEETLE	2001 - 2010 2000 - 2020	TIE ROD END	FRONT AXLE, RIGHT	JTE458	1J0422812B
OCTAVIA BEETLE	2001 - 2010 2000 - 2019	AXIAL ROD / RACK END	FRONT AXLE, LEFT / RIGHT	JAR928	1J0422803B
OCTAVIA BEETLE	2001 - 2010 2000 - 2020	FRONT STABILISER LINK	FRONT AXLE, LEFT / RIGHT	JTS387	1J0411315C
LAURA	2007 - 2017	TIE ROD END	FRONT AXLE, LEFT	JTE1054	1K0423811C
LAURA	2007 - 2017	TIE ROD END	FRONT AXLE, RIGHT	JTE1055	1K0423812C
LAURA	2007 - 2017	AXIAL ROD / RACK END / STEERING BALL JOINT	FRONT AXLE, LEFT / RIGHT	JAR939	1K0423803C
LAURA	2007 - 2017	FRONT STABILISER LINK	FRONT AXLE, LEFT / RIGHT	JTS483	1K0411315D
LAURA	2007 - 2017	REAR STABILISER LINK	REAR AXLE, LEFT / RIGHT	JTS484	1K0505465C

MAKE - TATA

MODEL	YEAR	PRODUCT	POSITION	TRW NO	REFERENCE NO
ACE	2003 - 2018	BRAKE DISC	FRONT AXLE, LEFT / RIGHT	DF95021	282942103701
ZEST, BOLT, ALTROZ	2017 - TILL NOW	BRAKE DISC	FRONT AXLE, LEFT / RIGHT	DF95011	287042103710
HARRIER, HARRIER F/L	2019 - TILL NOW	BRAKE DISC	FRONT AXLE, LEFT / RIGHT	DF95012	541242103703

MAKE - RENAULT

MODEL	YEAR	PRODUCT	POSITION	TRW NO	REFERENCE NO
KWID, REDIGO	2015 - 2019	BRAKE DISC	FRONT AXLE, LEFT / RIGHT	DF95001	402066809R
DUSTER	2012 - 2019	FRONT CONTROL ARM LOWER	FRONT AXLE, LEFT	JTC2275	545000138R
DUSTER	2012 - 2019	FRONT CONTROL ARM LOWER	FRONT AXLE, RIGHT	JTC2274	545011697R

MAKE - CHEVROLET

MODEL	YEAR	PRODUCT	POSITION	TRW NO	REFERENCE NO
OPTRA	2003 - 2012	FRONT STABILISER LINK	FRONT AXLE, LEFT	JTS7578	96403099
OPTRA	2003 - 2012	FRONT STABILISER LINK	FRONT AXLE, RIGHT	JTS7579	96403100
OPTRA	2003 - 2012	REAR STABILISER LINK	REAR AXLE, LEFT/RIGHT	JTS7580	96561754



SHOCK ABSORBER

MAKE	MODEL	YEAR	POSITION	TRW NO	REFERENCE NO	REMARK
MITSUBISHI	PAJERO	1997 - 2010	FRONT AXLE, RIGHT / LEFT	JGE9001T	MB633900 MB633915 MB892584 MB892585	PAIR
MITSUBISHI	PAJERO	1997 - 2010	FRONT AXLE, RIGHT / LEFT	JGE9001S	MB633900 MB633915 MB892584 MB892585	SINGLE
MITSUBISHI	PAJERO	1997 - 2010	REAR AXLE, RIGHT / LEFT	JGE9000T	MB663364 MB663365 MR267962 MR319952	PAIR
MITSUBISHI	PAJERO	1997 - 2010	REAR AXLE, RIGHT / LEFT	JGE9000S	MB663364 MB663365 MR267962 MR319952	SINGLE
MAHINDRA	XUV500	2011 - TILL NOW	FRONT AXLE, RIGHT / LEFT	JGM9219T	0401BAA05441N	PAIR
MAHINDRA	XUV500	2011 - TILL NOW	FRONT AXLE, LEFT	JGM9219SL	0401BAA05441N	SINGLE
MAHINDRA	XUV500	2011 - TILL NOW	FRONT AXLE, RIGHT	JGM9219SR	0401BAA05441N	SINGLE
MAHINDRA	XUV500	2011 - TILL NOW	REAR AXLE, RIGHT / LEFT	JGT9101T	NA	PAIR
MAHINDRA	XUV500	2011 - TILL NOW	REAR AXLE, RIGHT / LEFT	JGT9101S	NA	SINGLE
HONDA	CITY GEN 3	1997 - 2003	FRONT AXLE, RIGHT / LEFT	JGM9745T	51602-SEL-T02 51606-SEL-T02	PAIR
HONDA	CITY GEN 3	1997 - 2003	FRONT AXLE, LEFT	JGM9745SL	51602-SEL-T02 51606-SEL-T02	SINGLE
HONDA	CITY GEN 3	1997 - 2003	FRONT AXLE, RIGHT	JGM9745SR	51602-SEL-T02 51606-SEL-T02	SINGLE
HONDA	CITY GEN 3	1997 - 2003	REAR AXLE, RIGHT / LEFT	JGT9160T	52610-SEL-T01 52610-SEL-T02 52610-SEL-T11	PAIR
HONDA	CITY GEN 3	1997 - 2003	REAR AXLE, RIGHT / LEFT	JGT9160S	52610-SEL-T01 52610-SEL-T02 52610-SEL-T11	SINGLE
HONDA	CITY GEN 4	2003 - 2009	FRONT AXLE RIGHT / LEFT	JGM9001T	NA	PAIR
HONDA	CITY GEN 4	2003 - 2009	FRONT AXLE LEFT	JGM9001SL	NA	SINGLE

SHOCK ABSORBER

MAKE	MODEL	YEAR	POSITION	TRW NO	REFERENCE NO	REMARK
HONDA	CITY GEN 4	2003 - 2009	FRONT AXLE RIGHT	JGM9001SR	NA	SINGLE
HONDA	CITY GEN 4	2003 - 2009	REAR AXLE, RIGHT / LEFT	JGT9160T	52610-SEL-T01 52610-SEL-T02 52610-SEL-T11	PAIR
HONDA	CITY GEN 4	2003 - 2009	REAR AXLE, RIGHT / LEFT	JGT9160S	52610-SEL-T01 52610-SEL-T02 52610-SEL-T11	SINGLE
HONDA	CITY GEN 5	2009 - 2011	FRONT AXLE, RIGHT / LEFT	JGM9031T	51610-TM2-K01 51620-TM2-K01	PAIR
HONDA	CITY GEN 5	2009 - 2011	FRONT AXLE, LEFT	JGM9031SL	51610-TM2-K01 51620-TM2-K01	SINGLE
HONDA	CITY GEN 5	2009 - 2011	FRONT AXLE, RIGHT	JGM9031SR	51610-TM2-K01 51620-TM2-K01	SINGLE
HONDA	CITY GEN 5	2009 - 2011	REAR AXLE, RIGHT / LEFT	JGT9079T	52610-TM2-K01	PAIR
HONDA	CITY GEN 5	2009 - 2011	REAR AXLE, RIGHT / LEFT	JGT9079S	52610-TM2-K01	SINGLE
HONDA	CITY GEN 5 F/L	2011 - 2013	FRONT AXLE, RIGHT / LEFT	JGM9221T	51620-TM2-K53 51620-TM2-K63	PAIR
HONDA	CITY GEN 5 F/L	2011 - 2013	FRONT AXLE, LEFT	JGM9221SL	51620-TM2-K53 51620-TM2-K63	SINGLE
HONDA	CITY GEN 5 F/L	2011 - 2013	FRONT AXLE, RIGHT	JGM9221SR	51620-TM2-K53 51620-TM2-K63	SINGLE
HONDA	CITY GEN 5 F/L	2011 - 2013	REAR AXLE, RIGHT / LEFT	JGT9078T	52610-TM2-K51	PAIR
HONDA	CITY GEN 5 F/L	2011 - 2013	REAR AXLE, RIGHT / LEFT	JGT9078S	52610-TM2-K51	SINGLE
HONDA	CITY GEN 6	2014 - TILL NOW	FRONT AXLE, RIGHT / LEFT	JGM9321T	51621-T9A-T03	PAIR
HONDA	CITY GEN 6	2014 - TILL NOW	REAR AXLE, RIGHT / LEFT	JGT9321T	52611-T9A-T32	SINGLE
HONDA	CIVIC	2005 - 2009 2009 - 2012	FRONT AXLE, RIGHT / LEFT	JGM9945T	NA	PAIR
HONDA	CIVIC	2005 - 2009 2009 - 2012	REAR AXLE, RIGHT / LEFT	JGT9173T	NA	PAIR
HONDA	ACCORD	2003 - 2007	FRONT AXLE, RIGHT / LEFT	JGS9046T	51605SDAY03	PAIR

SHOCK ABSORBER

MAKE	MODEL	YEAR	POSITION	TRW NO	REFERENCE NO	REMARK
HONDA	ACCORD	2003 - 2007	REAR AXLE, RIGHT / LEFT	JGS9047T	52611SDAA02	PAIR
TOYOTA	INNOVA 1ST GEN INNOVA 1ST GEN F/L INNOVA 2ND GEN	2005 - 2009 2009 - 2012 2012 - 2016	FRONT AXLE, RIGHT / LEFT	JGS9136T	48510-09G80 48510-09G90 48510-09K40 48510-09K50	PAIR
TOYOTA	INNOVA 1ST GEN INNOVA 1ST GEN F/L INNOVA 2ND GEN	2005 - 2009 2009 - 2012 2012 - 2016	REAR AXLE, RIGHT / LEFT	JGT9171T	48531-09700	PAIR
TOYOTA	FORTUNER 1ST GEN	2009 - 2015	FRONT AXLE, RIGHT / LEFT	JGS9137T	NA	PAIR
TOYOTA	FORTUNER 1ST GEN	2009 - 2015	REAR AXLE, RIGHT / LEFT	JGT9288T	NA	PAIR
TOYOTA	COROLLA ALTIS (E140)	2010 - 2013	FRONT AXLE, RIGHT / LEFT	JGM9015T	48510-8Z003 48520-09T20	PAIR
TOYOTA	COROLLA ALTIS (E140)	2010 - 2013	FRONT AXLE, LEFT	JGM9015SL	48510-8Z003 48520-09T20	SINGLE
TOYOTA	COROLLA ALTIS (E140)	2010 - 2013	FRONT AXLE, RIGHT	JGM9015SR	48510-8Z003 48520-09T20	SINGLE
TOYOTA	COROLLA ALTIS (E140)	2010 - 2013	REAR AXLE, RIGHT / LEFT	JGS9012T	48530-02880 48530-02700	PAIR
TOYOTA	COROLLA ALTIS (E140)	2010 - 2013	REAR AXLE, RIGHT / LEFT	JGS9012S	48530-02880 48530-02700	SINGLE
TOYOTA	COROLLA (E120)	2003 - 2008	FRONT AXLE, RIGHT / LEFT	JGM9006T	48510-02312 48520-02312	PAIR
TOYOTA	COROLLA (E120)	2003 - 2008	FRONT AXLE, LEFT	JGM9006SL	48510-02312 48520-02312	SINGLE
TOYOTA	COROLLA (E120)	2003 - 2008	FRONT AXLE, RIGHT	JGM9006SR	48510-02312 48520-02312	SINGLE
TOYOTA	COROLLA (E120)	2003 - 2008	REAR AXLE, RIGHT / LEFT	JGT9055T	NA	PAIR
TOYOTA	COROLLA (E120)	2003 - 2008	REAR AXLE, RIGHT / LEFT	JGT9055S	NA	SINGLE
TOYOTA	ETIOS	2010 - 2016 2016 - TILL NOW	FRONT AXLE RIGHT / LEFT	JGM9194T	48510-0D331	PAIR
TOYOTA	ETIOS	2010 - 2016 2016 - TILL NOW	FRONT AXLE RIGHT / LEFT	JGM9194S	48510-0D331	SINGLE
TOYOTA	ETIOS	2010 - 2016 2016 - TILL NOW	REAR AXLE, RIGHT / LEFT	JGT9073T	485300-D330A	PAIR

SHOCK ABSORBER

MAKE	MODEL	YEAR	POSITION	TRW NO	REFERENCE NO	REMARK
TOYOTA	ETIOS	2010 - 2016 2016 - TILL NOW	REAR AXLE, RIGHT / LEFT	JGT9073S	485300-D330A	SINGLE
TOYOTA	ETIOS LIVA	2010 - 2016 2016 - TILL NOW	FRONT AXLE, RIGHT / LEFT	JGM9193T	48510-0D321	PAIR
TOYOTA	ETIOS LIVA	2010 - 2016 2016 - TILL NOW	REAR AXLE, RIGHT / LEFT	JGT9073T	485300-D330A	PAIR
TOYOTA	ETIOS LIVA	2010 - 2016 2016 - TILL NOW	REAR AXLE, RIGHT / LEFT	JGT9073S	485300-D330A	SINGLE
TOYOTA	CAMRY (ACV/XV 30)	2001 - 2006	FRONT AXLE RIGHT / LEFT	JGM9823T	48530-06240 48540-06240	PAIR
TOYOTA	CAMRY (ACV/XV 30)	2001 - 2006	REAR AXLE, RIGHT / LEFT	JGM9845T	48510-33410	PAIR
TOYOTA	CAMRY (ACV/XV 30)	2001 - 2006	REAR AXLE, LEFT	JGM9845SL	48510-33410	SINGLE
TOYOTA	CAMRY (ACV/XV 30)	2001 - 2006	REAR AXLE, RIGHT	JGM9845SR	48510-33410	SINGLE
TOYOTA	CAMRY (ACV/XV 40)	2006 - 2011	FRONT AXLE, RIGHT / LEFT	JGM9889T	48510-33590	PAIR
TOYOTA	CAMRY (ACV/XV 40)	2006 - 2011	FRONT AXLE, LEFT	JGM9889SL	48510-33590	SINGLE
TOYOTA	CAMRY (ACV/XV 40)	2006 - 2011	FRONT AXLE, RIGHT	JGM9889SR	48510-33590	SINGLE
TOYOTA	CAMRY (ACV/XV 40)	2006 - 2011	REAR AXLE, RIGHT / LEFT	JGM9867T	48530-33380	PAIR
TOYOTA	CAMRY (ACV/XV 40)	2006 - 2011	REAR AXLE, LEFT	JGM9867SL	48530-33380	SINGLE
TOYOTA	CAMRY (ACV/XV 40)	2006 - 2011	REAR AXLE, RIGHT	JGM9867SR	48530-33380	SINGLE
VW	POLO 1ST GEN VENTO 1ST GEN	2009 - 2014	FRONT AXLE RIGHT / LEFT	JGM9005T	6R0413031AJ	PAIR
VW	POLO 1ST GEN VENTO 1ST GEN	2009 - 2014	FRONT AXLE RIGHT / LEFT	JGM9005S	6R0413031AJ	SINGLE
VW	AMEO POLO 1ST/2ND GEN	2016 - 2020 2009 - 2019	REAR AXLE, RIGHT / LEFT	JGT9005T	6R0513025AG	PAIR
VW	AMEO POLO 1ST/2ND GEN	2016 - 2020 2009 - 2019	REAR AXLE, RIGHT / LEFT	JGT9005S	6R0513025AG	SINGLE
VW	VENTO 1ST/2ND GEN RAPID	2009 - 2019 2011 - NOW	REAR AXLE, RIGHT / LEFT	JGT9006T	6RU513025A	PAIR

SHOCK ABSORBER

MAKE	MODEL	YEAR	POSITION	TRW NO	REFERENCE NO	REMARK
VW	VENTO 1ST/2ND GEN RAPID	2009 - 2019 2011 - NOW	REAR AXLE, RIGHT / LEFT	JGT9006S	6RU513025A	SINGLE
SKODA	FABIA	2008 - 2010	FRONT AXLE RIGHT / LEFT	JGM136T	535413031B 535413031B 6U7413031B	PAIR
SKODA	FABIA	2008 - 2010	FRONT AXLE RIGHT / LEFT	JGM136S	535413031B 535413031B 6U7413031B	SINGLE
SKODA	FABIA	2008 - 2010	REAR AXLE, RIGHT / LEFT	JGT9159T	6Q0513025AH	PAIR
SKODA	FABIA	2008 - 2010	REAR AXLE, RIGHT / LEFT	JGT9159S	6Q0513025AH	SINGLE
SKODA	OCTAVIA	1999 - 2010	FRONT AXLE, RIGHT / LEFT	JGM9302S	1J0413031AM	SINGLE
SKODA	OCTAVIA	1999 - 2010	REAR AXLE, RIGHT / LEFT	JGT9155S	1J0513025BJ	SINGLE
SKODA	LAURA	2004 - 2013	FRONT AXLE, RIGHT / LEFT	JGS9100T	F4VNED160BGC	PAIR
SKODA	LAURA	2004 - 2013	FRONT AXLE, RIGHT / LEFT	JGS9100S	F4VNED160BGC	SINGLE
SKODA	LAURA	2004 - 2013	REAR AXLE, RIGHT / LEFT	JGT9003T	F4BNEC743BG	PAIR
SKODA	LAURA	2004 - 2013	REAR AXLE, RIGHT / LEFT	JGT9003S	F4BNEC743BG	SINGLE
CHEVROLET	OPTRA	2003 - 2012	FRONT AXLE, RIGHT / LEFT	JGM9412T	96407819 96407819	PAIR
CHEVROLET	OPTRA	2003 - 2012	FRONT AXLE, LEFT	JGM9412SL	96407819 96407819	SINGLE
CHEVROLET	OPTRA	2003 - 2012	FRONT AXLE, RIGHT	JGM9412SR	96407819 96407819	SINGLE
CHEVROLET	OPTRA	2003 - 2012	REAR AXLE, RIGHT / LEFT	JGM9478T	96407821	PAIR
CHEVROLET	OPTRA	2003 - 2012	REAR AXLE, LEFT	JGM9478SL	96407821	SINGLE
CHEVROLET	OPTRA	2003 - 2012	REAR AXLE, RIGHT	JGM9478SR	96407821	SINGLE
CHEVROLET	AVEO	2006 - 2012	FRONT AXLE RIGHT / LEFT	JGM9490T	981452L0 981453L0	PAIR

SHOCK ABSORBER

MAKE	MODEL	YEAR	POSITION	TRW NO	REFERENCE NO	REMARK
CHEVROLET	AVEO	2006 - 2012	FRONT AXLE, LEFT	JGM9490SL	981452L0 981453L0	SINGLE
CHEVROLET	AVEO	2006 - 2012	FRONT AXLE, RIGHT	JGM9490SR	981452L0 981453L0	SINGLE
CHEVROLET	AVEO	2006 - 2012	REAR AXLE, RIGHT / LEFT	JGT9805T	981188LC	PAIR
CHEVROLET	AVEO	2006 - 2012	REAR AXLE, RIGHT / LEFT	JGT9805S	981188LC	SINGLE
CHEVROLET	CRUZE	2009 - 2017	FRONT AXLE, RIGHT / LEFT	JGM9114T	J13402942 J13402943	PAIR
CHEVROLET	CRUZE	2009 - 2017	FRONT AXLE, LEFT	JGM9114SL	J13402942 J13402943	SINGLE
CHEVROLET	CRUZE	2009 - 2017	FRONT AXLE, RIGHT	JGM9114SR	J13402942 J13402943	SINGLE
CHEVROLET	CRUZE	2009 - 2017	REAR AXLE, RIGHT / LEFT	JGT9077T	J13402952	PAIR
CHEVROLET	CRUZE	2009 - 2017	REAR AXLE, RIGHT / LEFT	JGT9077S	J13402952	SINGLE
FORD	ENDEAVOR 1ST GEN ENDEAVOR 2ND GEN	2003 - 2007 2007 - 2015	FRONT AXLE, RIGHT / LEFT	JGT9012T	U009-34-700	PAIR
FORD	ENDEAVOR 1ST GEN ENDEAVOR 2ND GEN	2003 - 2007 2007 - 2015	FRONT AXLE, RIGHT / LEFT	JGT9012S	U009-34-700	SINGLE
FORD	ENDEAVOR 1ST GEN ENDEAVOR 2ND GEN	2003 - 2007 2007 - 2015	REAR AXLE, RIGHT / LEFT	JGT9013S	UC86-28-700	SINGLE
FORD	IKON	1999 - 2009	FRONT AXLE, RIGHT / LEFT	JGS9801T	XS61-18045-AD XS61-18K001-AC	PAIR
FORD	IKON	1999 - 2009	FRONT AXLE, LEFT	JGS9801SL	XS61-18045-AD XS61-18K001-AC	SINGLE
FORD	IKON	1999 - 2009	FRONT AXLE, RIGHT	JGS9801SR	XS61-18045-AD XS61-18K001-AC	SINGLE
FORD	IKON	1999 - 2009	REAR AXLE, RIGHT / LEFT	JGS9803T	2N21-18K076-BA	PAIR
FORD	IKON	1999 - 2009	REAR AXLE, RIGHT / LEFT	JGS9803S	2N21-18K076-BA	SINGLE
FORD	FIESTA	2005 - 2007	FRONT AXLE, RIGHT	JGS9820SR	1419641 1419643	SINGLE
FORD	FIESTA	2005 - 2008	FRONT AXLE, LEFT	JGS9820SL	1419641 1419643	SINGLE

SHOCK ABSORBER

MAKE	MODEL	YEAR	POSITION	TRW NO	REFERENCE NO	REMARK
FORD	FIESTA	2005 - 2009	REAR AXLE, RIGHT / LEFT	JGT9803S	1419641 1419643	SINGLE
FIAT	PUNTO LINEA	2009 - 2014	FRONT AXLE, RIGHT / LEFT	JGM9191T	59116049 59116049	PAIR
FIAT	PUNTO LINEA	2009 - 2014	FRONT AXLE LEFT	JGM9191SL	59116049 59116049	SINGLE
FIAT	PUNTO LINEA	2009 - 2014	FRONT AXLE, RIGHT	JGM9191SR	59116049 59116049	SINGLE
FIAT	PUNTO LINEA	2009 - 2014	REAR AXLE, RIGHT / LEFT	JGT9113T	59089714	PAIR
FIAT	PUNTO LINEA	2009 - 2014	REAR AXLE, RIGHT / LEFT	JGT9113S	59089714	SINGLE
RENAULT NISSAN	MICRA PULSE	2010 - 2017 2012 - 2020	FRONT AXLE, RIGHT / LEFT	JGM9002T	54302-3BB1A 54303-3BB1A E4302-1HD1B E4302-1HD1B	PAIR
RENAULT NISSAN	MICRA PULSE	2010 - 2017 2012 - 2020	FRONT AXLE, LEFT	JGM9002SL	54302-3BB1A 54303-3BB1A E4302-1HD1B E4302-1HD1B	SINGLE
RENAULT NISSAN	MICRA PULSE	2010 - 2017 2012 - 2020	FRONT AXLE, RIGHT	JGM9002SR	54302-3BB1A 54303-3BB1A E4302-1HD1B E4302-1HD1B	SINGLE
RENAULT NISSAN	MICRA PULSE	2010 - 2017 2012 - 2020	REAR AXLE, RIGHT / LEFT	JGT9017T	56210-1HD2A	PAIR
RENAULT NISSAN	MICRA PULSE	2010 - 2017 2012 - 2020	REAR AXLE, RIGHT / LEFT	JGT9017S	56210-1HD2A	SINGLE
RENAULT NISSAN	SUNNY SCALA	2012 - 2020 2011 - 2020	REAR AXLE, RIGHT / LEFT	JGT9034T	56210-3BB2A	PAIR
RENAULT NISSAN	SUNNY SCALA	2012 - 2020 2011 - 2020	REAR AXLE, RIGHT / LEFT	JGT9034S	56210-3BB2A	SINGLE
RENAULT NISSAN	X-TRAIL T31	2001 - 2013	FRONT AXLE, RIGHT / LEFT	JGM1185T	54302-8H725	PAIR
RENAULT NISSAN	X-TRAIL T31	2001 - 2013	FRONT AXLE, LEFT	JGM1185SL	54302-8H725	SINGLE
RENAULT NISSAN	X-TRAIL T31	2001 - 2013	FRONT AXLE, RIGHT	JGM1185SR	54302-8H725	SINGLE
RENAULT NISSAN	X-TRAIL T31	2001 - 2013	REAR AXLE, RIGHT / LEFT	JGM1183T	55302-8H326	PAIR

SHOCK ABSORBER

MAKE	MODEL	YEAR	POSITION	TRW NO	REFERENCE NO	REMARK
RENAULT NISSAN	X-TRAIL T31	2001 - 2013	REAR AXLE, RIGHT / LEFT	JGM1183S	55302-8H326	SINGLE
HYUNDAI	ACCENT	1999 - 2012	FRONT AXLE, RIGHT / LEFT	JGM9378T	54650-25000	PAIR
HYUNDAI	ACCENT	1999 - 2012	REAR AXLE, RIGHT / LEFT	JGM9356T	55350-25000	PAIR
HYUNDAI	VERNA 3RD GEN	2007 - 2011	FRONT AXLE, RIGHT / LEFT	JGM9000T	54650-0P100 54660-0P100	PAIR
HYUNDAI	VERNA 3RD GEN	2007 - 2011	REAR AXLE, RIGHT / LEFT	JGT9000S	55310-0P100	SINGLE
HYUNDAI	GETZ PRIME	2004 - 2010	FRONT AXLE, LEFT	JGM9567SL	54650-1C200 54650-1C300 54660-1C200 54660-1C300	SINGLE
HYUNDAI	GETZ PRIME	2004 - 2010	FRONT AXLE, RIGHT	JGM9567SR	54650-1C200 54650-1C300 54660-1C200 54660-1C300	SINGLE
HYUNDAI	GETZ PRIME	2004 - 2010	REAR AXLE, RIGHT / LEFT	JGT9804S	55310-0B000	SINGLE
HYUNDAI	ELANTRA	2004 - 2007	FRONT AXLE, LEFT	JGM9287SL	54650-27130	SINGLE
HYUNDAI	ELANTRA	2004 - 2007	FRONT AXLE, RIGHT	JGM9287SR	54650-27130	SINGLE
HYUNDAI	ELANTRA	2004 - 2007	REAR AXLE, LEFT	JGM9289SL	55351-2D000	SINGLE
HYUNDAI	ELANTRA	2004 - 2007	REAR AXLE, RIGHT	JGM9289SR	55351-2D000	SINGLE



BRAKE FLUID

PRODUCT	TYPE	TRW NO	ML	REMARK
BRAKE FLUID	DOT 3	PFB830010IND:009	100 ML	NEW APPLICATION
BRAKE FLUID	DOT 3	PFB830025IND:009	250 ML	NEW APPLICATION
BRAKE FLUID	DOT 3	PFB830050IND:009	500 ML	NEW APPLICATION
BRAKE FLUID	DOT 4	PFB840010IND:009	100 ML	NEW APPLICATION
BRAKE FLUID	DOT 4	PFB840025IND:009	250 ML	NEW APPLICATION
BRAKE FLUID	DOT 4	PFB840050IND:009	500 ML	NEW APPLICATION



BRAKE PAD

MAKE	MODEL	YEAR	POSITION	TRW NO	REFERENCE NO	REMARK
MARUTI-SUZUKI	ALTO, ALTO 800, ALTO K10, CELERIO, STINGRAY, WAGON R, ZEN ESTILO	2000 - TILL NOW	FRONT AXLE LEFT / RIGHT	GDB90000	55810M79F10	NEW APPLICATION
MARUTI-SUZUKI	RITZ 1ST GEN, RITZ 2ND GEN, SWIFT 1ST GEN, SWIFT 2ND GEN, SWIFT DZIRE 1ST GEN	2005 - 2017	FRONT AXLE LEFT / RIGHT	GDB90001	55810M75J30	NEW APPLICATION
TATA	ACE	2003 - 2018	FRONT AXLE LEFT / RIGHT	GDB90004	885554010108	NEW APPLICATION
MAHINDRA, TATA	BOLERO, BOLERO PICKUP, SCORPIO - MAHINDRA SUMO, SUMO GOLD - TATA	2005 - 2019	FRONT AXLE LEFT / RIGHT	GDB90005	0603BA0461N-MAHINDRA 265442100107-TATA	NEW APPLICATION
MARUTI-SUZUKI	OMNI, ZEN, MARUTI 800	2005 - 2019	FRONT AXLE LEFT / RIGHT	GDB90006	55810M84530, 55810M84500	NEW APPLICATION
HYUNDAI	i10 1ST GEN, i10 1ST GEN F/L	2008 - 2013	FRONT AXLE LEFT / RIGHT	GDB90007	58101-0XA00	NEW APPLICATION
HYUNDAI	GRAND i10, GRAND i10 F/L, XCENT, XCENT F/L	2013 - 2020	FRONT AXLE LEFT / RIGHT	GDB90008	58101-B4A00	NEW APPLICATION
MARUTI-SUZUKI	EECO	2010 - TILL NOW	FRONT AXLE LEFT / RIGHT	GDB90009	55810M78L00	NEW APPLICATION
MARUTI-SUZUKI	BALENO 2ND GEN, BALENO 2ND GEN F/L, DZIRE 3RD GEN, SWIFT 3RD GEN	2015 - 2022	FRONT AXLE LEFT / RIGHT	GDB90010	55810M55R01	NEW APPLICATION
HYUNDAI	EON	2011 - 2019	FRONT AXLE LEFT / RIGHT	GDB90011	58101-4NA30	NEW APPLICATION
HYUNDAI	i20 ACTIVE 2ND GEN, i20 ELITE 2ND GEN	2014 - 2018	FRONT AXLE LEFT / RIGHT	GDB90014	58101-C7A00	NEW APPLICATION
MARUTI-SUZUKI	ERTIGA 1ST GEN, ERTIGA 2ND GEN, XL6 1ST GEN, XL6 1ST GEN F/L	2012 - 2018	FRONT AXLE LEFT / RIGHT	GDB90016	55810M60M00	NEW APPLICATION
HYUNDAI	NEW SANTRO, AURA, GRAND i10 NIOS	2018 - TILL NOW	FRONT AXLE LEFT / RIGHT	GDB90013	58101-C4A00	NEW APPLICATION
RENAULT / NISSAN	DUSTER, PULSE, SCALA, TERRANO, SUNNY, MICRA	2012 - 2019	FRONT AXLE LEFT / RIGHT	GDB90017	410608481R	NEW APPLICATION

BRAKE PAD

MAKE	MODEL	YEAR	POSITION	TRW NO	REFERENCE NO	REMARK
RENAULT	KWID, REDIGO	2015 - 2019	FRONT AXLE LEFT / RIGHT	GDB90018	410604979R	NEW APPLICATION
HONDA	CITY 4, AMAZE, BRIO	2006 - 2019	FRONT AXLE LEFT / RIGHT	GDB90019	45022TG2T00	NEW APPLICATION
HONDA	CITY 5, MOBILIO, JAZZ, WRV	2009 - TILL NOW	FRONT AXLE LEFT / RIGHT	GDB90020	45022-T9C-N00	NEW APPLICATION
HONDA	CIVIC, ACCORD, CRV	2003 - 2013	FRONT AXLE LEFT / RIGHT	GDB90021	45022-TL1-G00	NEW APPLICATION
TOYOTA	COROLLA ALTIS T-1	2008 - 2013	FRONT AXLE LEFT / RIGHT	GDB90022	04465-02270	NEW APPLICATION
TOYOTA	COROLLA ALTIS T-2	2014 - 2017	FRONT AXLE LEFT / RIGHT	GDB90023	04465-02310	NEW APPLICATION
TOYOTA	INNOVA	2005 - 2016	FRONT AXLE LEFT / RIGHT	GDB90024	04465YZZQ8	NEW APPLICATION
TOYOTA	INNOVA CRYSTA	2016 - 2020	FRONT AXLE LEFT / RIGHT	GDB90025	04465-0K570	NEW APPLICATION
TOYOTA	FORTUNER	2009 - 2016	FRONT AXLE LEFT / RIGHT	GDB90026	04465-0K090	NEW APPLICATION
VW	POLO, VENTO, FABIA, RAPID, AMEO	2009 - 2020	FRONT AXLE LEFT / RIGHT	GDB90027	6RU 698 151 B	NEW APPLICATION
TATA	ZEST, BOLT, NEXON, NEXON F/L, NEXON EV	2017 - TILL NOW	FRONT AXLE LEFT / RIGHT	GDB90028	543842990158	NEW APPLICATION
HYUNDAI	CRETA 2ND, ALCAZAR, SELTOS	2019 - TILL NOW	FRONT AXLE LEFT / RIGHT	GDB90030	58101-Q6A10	NEW APPLICATION
FORD	ECOSPORT	2013 - 2021	FRONT AXLE LEFT / RIGHT	GDB90032	H2MZ2V001D	NEW APPLICATION
FORD	ENDEAVOUR NEW	2015 - 2021	FRONT AXLE LEFT / RIGHT	GDB90033	EB3C2001AA	NEW APPLICATION
MAHINDRA	XUV500 (1'ST/2'ND/ FACELIFT)	2011 - TILL NOW	FRONT AXLE LEFT / RIGHT	GDB90034	0603BAB02720N	NEW APPLICATION
TATA	HARRIER, HARRIER F/L	2019 - TILL NOW	FRONT AXLE LEFT / RIGHT	GDB90029	541242990154	NEW APPLICATION
HYUNDAI / KIA	VENUE, SONET	2019 - TILL NOW	FRONT AXLE LEFT / RIGHT	GDB90031	58101K3A00	NEW APPLICATION



Legal disclaimer: The ZF Friedrichshafen AG products described above are specially designed for their specified intended use and may not be used for any other purpose. However, ZF makes neither an explicit nor an implied guarantee for the suitability of the products for certain intended uses neither explicitly agreed nor agreed in writing between ZF and its customers. The details in this flyer are, in particular, not binding with regard to the nature of the products. Only those written agreements made in the ordering process, in particular those concerning the nature of each product, shall be decisive in terms of ZF's contractual obligations. Proper assembly of the products is also a prerequisite for this guarantee. Details in advertising material are non-binding and cannot be consulted in determining the nature of the products. Subject to change without notice. Errors and omissions excepted. For further information visit: www.zf.com/dis



ZF Group
ZF Aftermarket
customercare.maindia@zf.com
aftermarket.zf.com



twitter.com/zf_group
facebook.com/zfaftermarket.in
youtube.com/@zfgroup